THE O-HIGH

1960

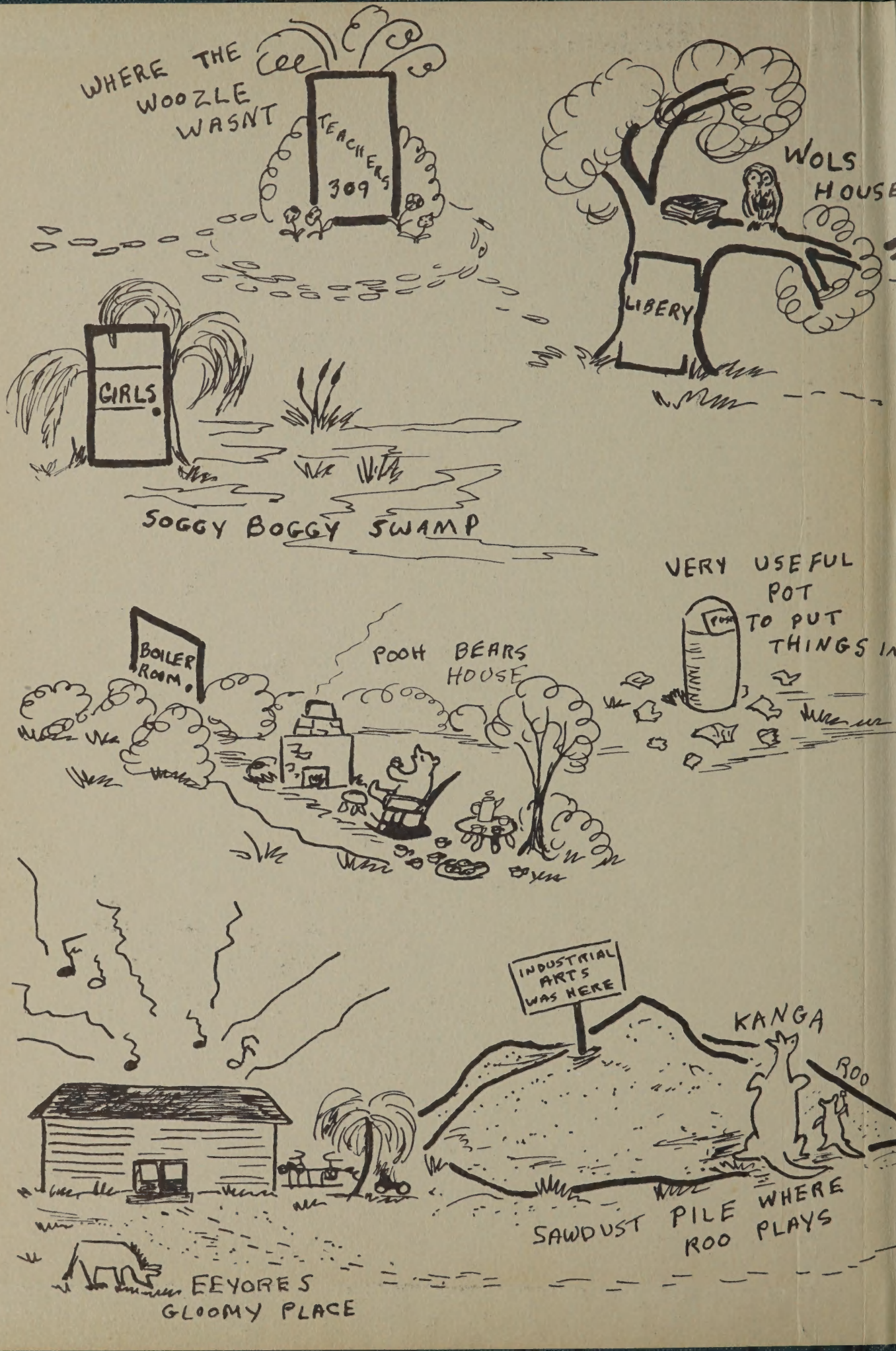
WHERE THE WOOZLE WASNT
TEACHERS 309
WOLS HOUSE
LIBERY
GIRLS
SOGGY BOGGY SWAMP
VERY USEFUL POT TO PUT THINGS IN
BOILER ROOM
POOH BEARS HOUSE
INDUSTRIAL ARTS WAS HERE
KANGA
ROO
SAWDUST PILE WHERE ROO PLAYS
EEYORES GLOOMY PLACE

ALLEN COUNTY PUBLIC LIBRARY
3 1833 07540 3185

Ronny Clark

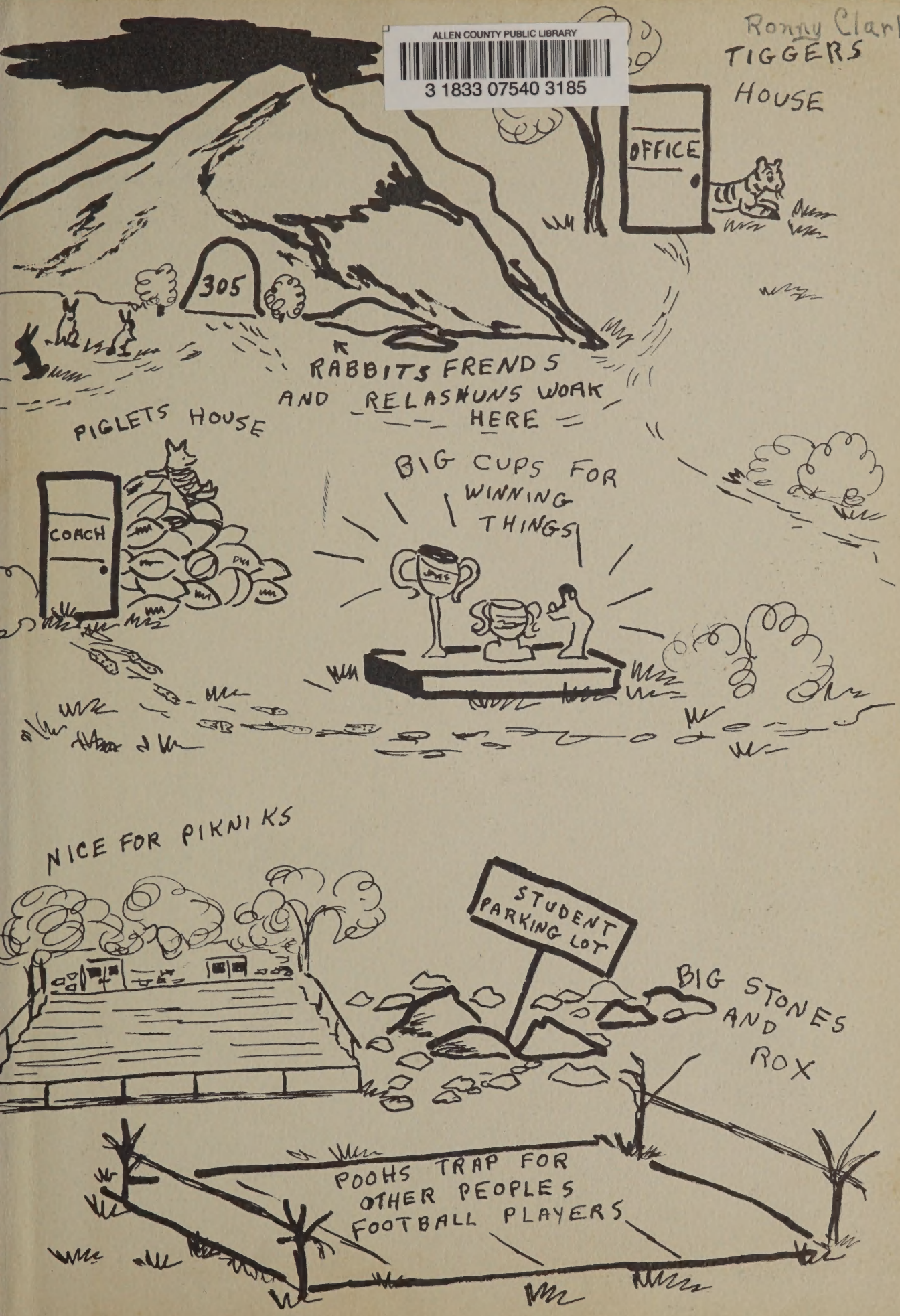

The Senior Class of
Oberlin High School,
Oberlin, Ohio,
Presents

O-High

1960

Pooh's Friends

"Pooh," said Piglet.
"What?"
"What's that nice building over there?"
"Oh, that's one of the most interesting places in Oberlin. It's called the High School. Let me show you through it."

And so, with Winnie-the-Pooh's expert guidance and with the kind permission of E.P. Dutton, Inc., Piglet was introduced to all the scenes which are already familiar to you. This book is a record of that tour. On the following pages you will catch a glimpse of all phases of school life at O.H.S., from Analytical Sciences to Participating Personnel. In each division you find all branches of that topic in both academic and extracurricular activities. You will also get to meet Pooh's friends and --Oh--Pooh is impatient; he wants to start the tour. Let's go!

Table of Contents

Introduction . . . . . Page 2
Analytical Sciences 4
Fine Arts 8
Language Arts 16
Physical Development 22
Practical Arts 44
Social Living 48
Administration 54
Participating Personnel 62

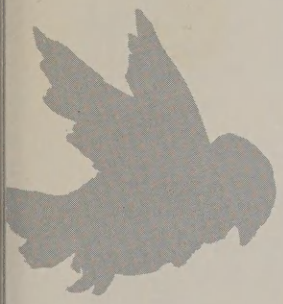

Analytical Sciences

Mr. Donald Simpson received his B.A. from Oberlin College and his M.A. from the University of Wisconsin. Mr. Simpson teaches chemistry and physics.

This page sponsored by
FRANK'S AUTO BODY SERVICE

In the Biology Room

Mr. Bedell not only teaches three ninth grade classes of general science but is O.H.S.'s guidance counselor. This job requires him to help students choose and prepare for college or a vocation.

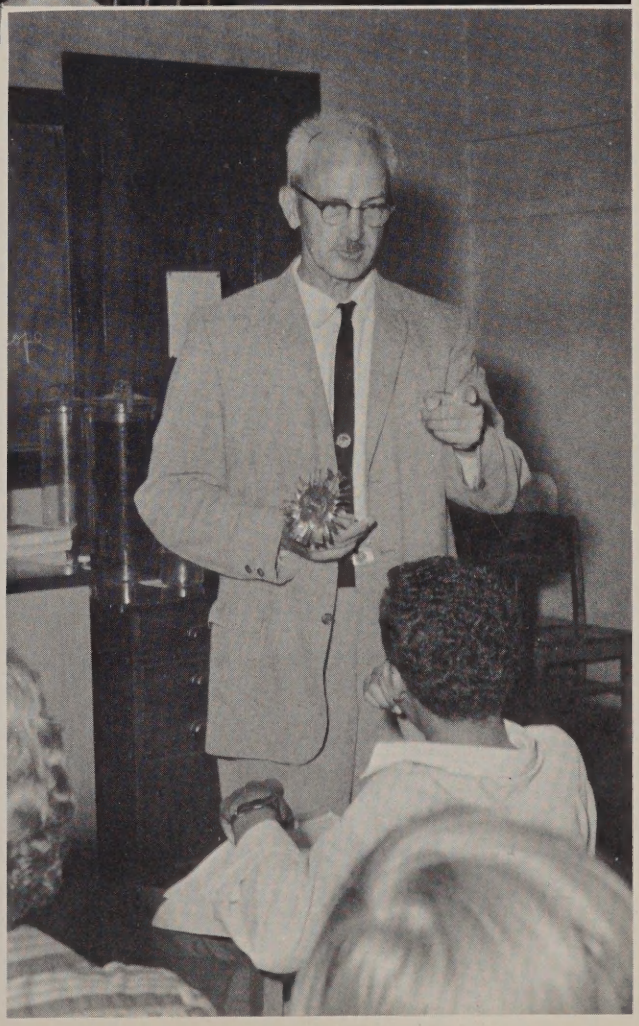

This page sponsored by
TUCKER'S MAYTAG SALES AND SERVICE AND
FARMERS' SUPPLY STORE

Two Ninth-Grade Science Projects

Wayne F. Browning formerly taught at Brookside High School in Sheffield. He is now Oberlin High's biology and general science teacher. He attended Perdue University and Kent State University.

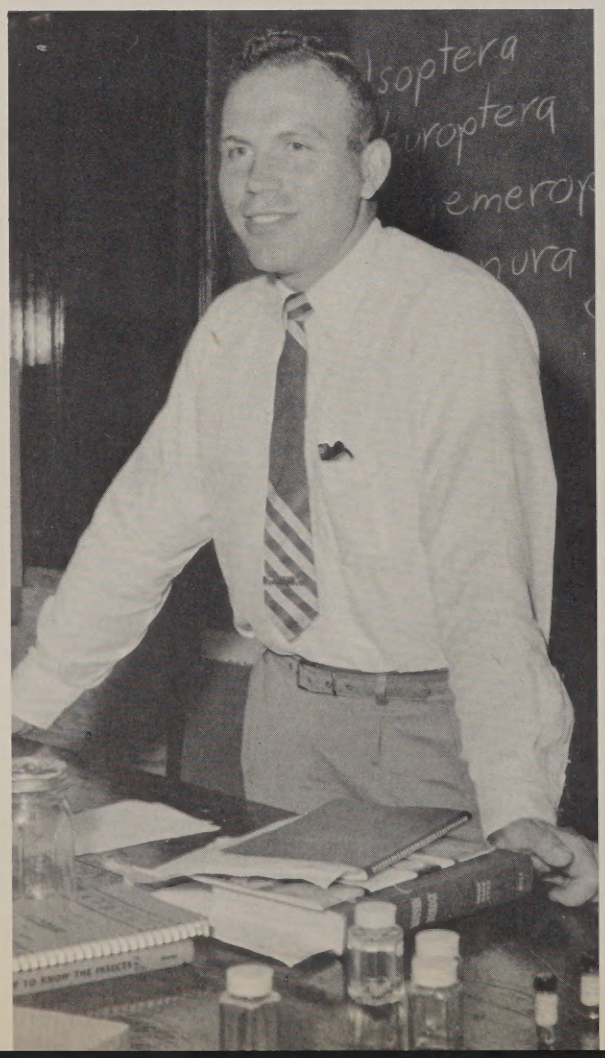

This year Mr. Oliver E. Shubert taught "special" and regular algebra, plane geometry, trigonometry, and a senior probability and statistics course. He has a B.A. degree from Oberlin College and an M.A. from Western Reserve.

Mr. Stewart Fairchild teaches elementary algebra and general mathematics at Oberlin High and is junior class advisor. He has a B.S. degree from Baldwin Wallace and has done graduate work at Ohio State University.

The Berg Science Seminar is in its first year in Lorain County. Eight Oberlin High students participate in the weekly sessions at Elyria High School. The thirty-two week Seminar meets every Saturday morning for about two hours. The weekly sessions consist of lectures, often accompanied by slides or demonstrations. Doctors, businessmen, and scientists make up the lecturing staff. Each participant is required to initiate a science project which will carry him through the year. In the case of under-class students, this project often will last two to three years.

Some Oberlin High students at the Berg Science Seminar.

Fine Arts

The French Assembly

"Life of the Party"

Main Characters

Mr. Hughes . . . . . Dick Hasenpflug
Mrs. Hughes . . . . . Margaret Karr
Teddy . . . . . Bob Laughlin
Jean . . . . . Mary Jane Mosher
Amy . . . . . Jean Robertson
Mildred . . . . . Linda Deuble

The Hughes family moves to Butterfield and begins to choose friends. Mr. Hughes is to set up a branch office for his firm; flighty, funny Mrs. Hughes, has high social ambitions. The three daughters fall in and out of love, and Teddy has his hands full when he finds he has asked four girls to the Prom. The party at the Hughes home after the Prom brings a climax to the long train of hilarious family troubles. And what a party it is! Fun, loud, wild . . .

Play Practice

Art

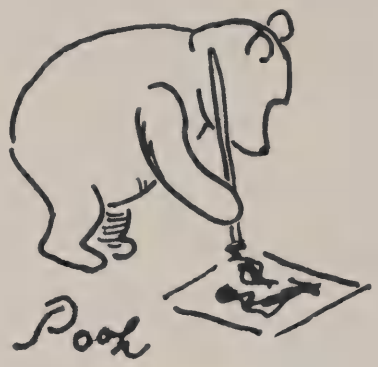

Mrs. Marion Simpson has a B.S. from Western Reserve University. She teaches fine arts in the high school and is also the art supervisor for the grade schools.

An Art Class

The Oberlin High School Marching Band

Mr. Douglas P. Handyside, Instrumental Music Director

The Oberlin High School marching band presented spirited half-time shows at all of the football games this past season. The band, under the direction of Mr. Douglas P. Handyside, specialized in precision drill routines. With the help of a very active parents' club, the seven perky majorettes were given new uniforms which added to the band's looks and moral. The band also participated in pep rallies, the Memorial Day Parade, and the Oberlin College Mock Convention Parade which was held on May 6. The concert band presented its annual concert on March 10 in Hall Auditorium. The concert provided a very enjoyable evening and was well attended.

Band

Orchestra

Both the O.H.S. concert band and the O.H.S. orchestra had very successful seasons this year. The orchestra began its season with a Christmas concert on December 18. After practicing for several months, they went to the District State Orchestra Contest, which was held in Lorain on February 27. For the third consecutive year, the orchestra received a "superior" rating. To conclude their season the orchestra presented a spring concert on May 5 in Hall Auditorium. The Concert band made their first appearance on March 10, when they presented an evening of music in Hall Auditorium along with the junior high band. The O.H.S. band made their next appearance at Euclid High School in Cleveland on March 26, when they attended the District State Band Contest. Both of these organizations are to be congratulated for their fine work this year.

This page sponsored by
THE CO-OP

and Band

The Woodwind Quintet

This page sponsored by
THE CO-OP

Mr. Harold Peterson, Vocal Music Director.

Choir

The A Cappella Choir has grown from the experiment which it was two years ago to the largest and only vocal organization in the high school. The choir now has fifty-two members. It participates in both the Christmas and spring concerts. Besides performing in these programs, the choir members sold tickets for Christmas trees in order to raise funds for V-BOP. In the spring Mr. Peterson hoped to take the choir to the district contest for instrumental and vocal organizations in Euclid, Ohio.

1. Mary Bromund, Yvonne Hammond, Sandy Wasserman, Pat Smith, Lisette Warch, Scott Kretchmar, Dick Olney, Jack Friedenstine, Judy Reynolds, Mary Mosher, Karen Lyman, Susan Yinger. 2. Kathy Moore, Lynda Dixon, Marsha Oliphant, Russ Grills, Roger Isackes, Dan Dugan, Bob Wood, Pat Pettet, Marsha Herman, Gail Robertson. 3. Connie Gaueman, Barb Judson, Debbie Conway, Barb Blanchard, Pat Foote, Bob Fountain, Dick Deuble, Charles Wallace, Gretchen Clarke, Sally Hecock, Sandy Shepard. 4. Monica Hobill, Judy Van Ausdale, Linda Deuble,

Susie Vance, Jim Crockett, Bill Dickinson, Charles Butts, Sally Conway, Kay Bradley, Ann Newell, Carol Schroeder. 5. Nancy Williamson, Cathy Gross, Peggy Arnold, Bill Bows, Hal Lawson, Tom Coates, Kurt Stoll, Ray Clayton, Sandy Gilmer, Margaret Karr, Mary Fisher, Lucille Macarthy, Ann Spurlock.

Language Arts

English Teachers

Mrs. Clark: B.A., West Texas State College; sophomore English. Mrs. Hungate: B.A., University of Washington; freshman English. Mrs. Hannon: B.A. and M.A., Oberlin College; senior English. Miss Doane: B.S., Baldwin Wallace College; sophomore English. Miss Upton: B.A., Ohio Wesleyan University and M.A., University of Michigan; junior English.

This page sponsored by
S. J. DAVIDSON & SON, KIPTON ELEVATOR AND
THE OBERLIN NURSERY

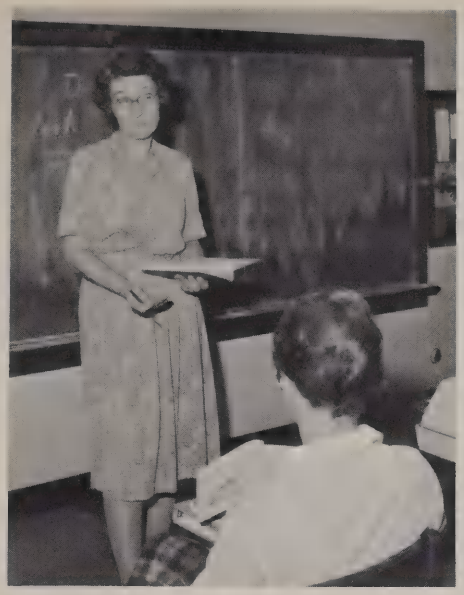

Miss Doris Merthe is Oberlin's Latin teacher. She is also the faculty advisor for the Junior Red Cross. She received a B.A. from Wooster and an M.A. from Ohio State and has taught for seventeen years at Oberlin.

A French class

A Latin class

Mrs. Barbara Wonderly teaches French at O.H.S., the Junior High, and the Oberlin Elementary Schools. She graduated from Oberlin College with a B.A. degree.

Library

Linda Phillips, Frances Payne, Barbara Harris, Miss May, Christine Hecock, Joyce Gonda, Kathie Giltner.

Miss Beulah May has been the school librarian at Oberlin for fifteen years. She is also the O-High Lights Staff Advisor. She has a B.A. from Oberlin College and a B.L.S. from Western Reserve University.

This year Miss May was assisted in the library by five seniors: Barbara Harris, Christine Hecock, Audrey Fox, Joyce Gonda, and Frances Payne; and two freshmen: Kathie Giltner, and Linda Phillips. These girls, working one period each, shelved books, filed cards, wrote overdue notices, straightened books in shelves, and kept order and quiet in the Library. They also assisted students who had questions about the card catalogue, the placement of books, or other library uses.

O-High Lights

The O-High Lights section of the OBERLIN NEWS-TRIBUNE is the high school's weekly contribution to the news. Under the guidance of Miss May, the faculty advisor, Sharon Fairchild, senior editor, and Peggy Arnold, junior editor, the O-High Lights staff covers the school news through editorials, interviews, and "Chit and Chat" which presents humorous incidents that happen around O.H.S. Joe Ignat, the staff photographer, also does an admirable job for the paper. Assignments are given to the members every week; this varying of "beats" gives each member an opportunity to write on many subjects. The entire staff meets each Friday noon to prepare the school's "news of the week in review."

Peggy Arnold and Sharon Fairchild, co-editors.

1. Mary Fisher, Mary Griswold, Judy Johnston, Debbie Conway, Patty Pettet, Karen Lecraft, Karen Lyman, Mimi Johnson. 2. Pat Kelly, Julia Newell, Christine Hecock, Peggy Arnold, Dick Dueble, Mallory Clark, Barbara Bukovac, Sharon Fairchild, Linda Dueble, Lynda Dixon, Sandy Gilmer. 3. Jerry Buck, Roger Isackes, Larry Myers, Jim Hellmuth, Charles Wallace, Carol Schroeder, Dick Murphy, Joe Ignat.

O-High

The O-HIGH is one of the biggest events of the year at Oberlin High; it is the climax of the school year's activities. Under the guidance of Mr. Sandberg, the annual advisor, the staff chose and developed a truly different theme, one reason why this year's annual is an excellent one. Maida McIlroy, the editor, spent a great deal of time working on the annual. She was assisted by the other staff members, and they all did a remarkable job. The staff includes Charles Wallace, business manager; Bill Judson, literary editor; Margaret Roellinger, layout editor; Susan Vance, photography editor; and Sharon Koyan, art editor.

U.L. Layout--Margie Roellinger, Sally Conway. L.L. Photography --Joe Ignat, Susan Vance. U.R. Art Editor --Sharon Kogan. L.R. Typists--Carol Bradley, Barbara Harris.

Heads of Staffs: Susan Vance, Charles Wallace, Maida McIlroy, Bill Judson, Margie Roellinger, Sharon Koyan.

V. C. Sandberg

Editor and Advisor: Maida McIlroy and Mr. Sandberg

The Business Staff

1. Charles Wallace, Barb Bukovac, Chris Hecock, Sharon Singleton, Bette Mae Kelly, Cathy Gross, Barb Zavodsky, Ruth Rhinehardt. 2. Jan Berman, Betty Carlson, Annie Seabold, Marsha Stang, Michele Fennell, Pat Smith, Gail Robertson, Marsha Oliphant. 3. Joe Coniam, Charles Bedell, Larry Meyers, Tina Roose, Mary Griswold, Karen LeCraft, Nancy Stoll, Gretchen Clarke. Absent: Sandy Gilmer, Frances Payne.

Physical Development

If Rabbit
Was bigger
And Fatter
And Stronger,
Or bigger
Than Tigger,
If Tigger was smaller,
Then Tigger's bad hibit
Of bouncing at Rabbit
Would matter
No longer,
If Rabbit
Was taller.

Mrs. Anna Brady teaches Physical Education and Health, besides being the G.A.A. faculty sponsor and the cheerleaders' advisor. She has a B.S. degree from West Virginia-Wesleyan and has been at Oberlin two years.

Mr. Douglas Schmidt is new to the Oberlin schools this year. He has a B.S. degree from Ohio Wesleyan and is the physical education and health teacher at O.H.S. He is also an assistant varsity football coach, the audio-visual director, and the noon supervisor.

Spring Sports

Golf

The 1959 golf team had about the best season of any of Oberlin's teams with an 11-0 record. The squad was led by Berry Bourne, Bob Bourne, Steve Kilmer, and Dick Deuble, all of whom earned letters for their outstanding performance in this sport. Other members of the team were Bob Singleton, Larry Meyers, Ricky Lecraft, Jeff Kilmer, Chip Piraino, and Ronnie Barr. Neal Shannon did a splendid job acting as coach for the team.

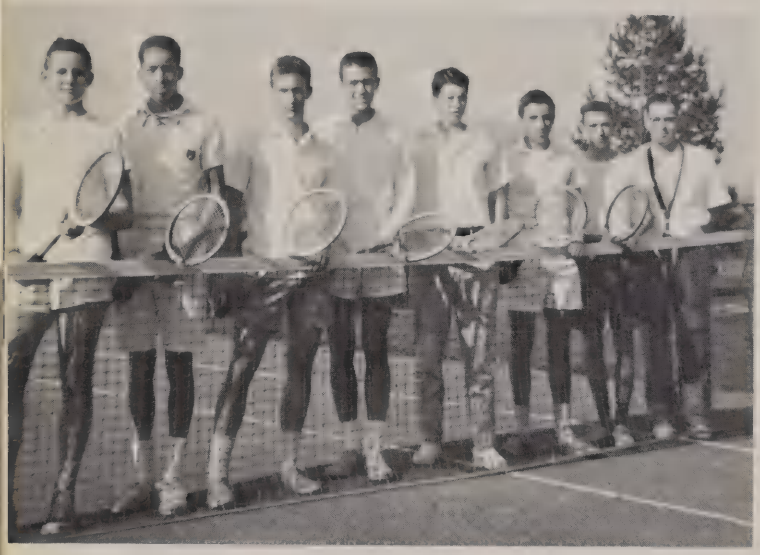

Tennis

A new sport was added to Oberlin High School's athletic activities. The tennis team, coached by Mr. McIlroy, had a 2-2 record for the season. Top man on the tennis ladder was Tom Merritt; he was followed in order by John Hoffman, Andy Parkhurst, Art Murphy, Howard Isackes, Ray Clayton, Gary Bodner, and Ed Fitzpatrick. No letters were given in Tennis this year.

Baseball

In the spring of 1959, Oberlin High School fielded a baseball team for the first time. Marty Atkinson was head coach and was assisted by Don Wellemeyer. Due to inclimate weather and problems of organization the team got a late start; however it managed to squeeze in four games, two with Wellington and one each with Amherst and Midview. The team broke even in these games, winning two and losing two. The boys also split two contests with the college Junior Varsity squad. As the high school team was young, losing only two seniors, it has great potential which should manifest itself in coming years.

Track

The most popular and established spring sport is track. Under the guidance of Coach Fanning, the team did quite well although it did not win the conference title as it did in 1958. The events in which the team did best were the 100, 220, and broad jump. The relay team, comprised of Joe Harris, Alvin Petroff, Ruben Townsel, and Charlie Butts, also did very well.

Football

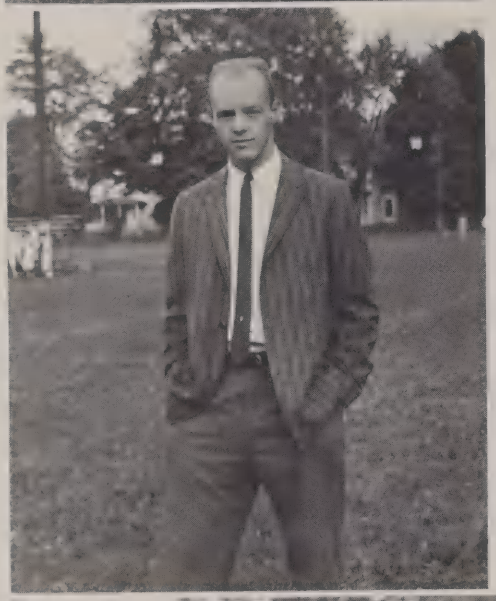

The fifty-nine football season opened with the Indians traveling to Amherst for a preview game. Oberlin was victorious over both Amherst and Wellington, winning both contests by a score of eight to nothing. The following Friday, despite a gallant goal line stand, Oberlin lost its first game to the invading Huron Tigers, sixteen to fourteen. In their next game Oberlin, plagued by fumbles, lost to North Olmsted twenty to nothing. The week following the North Olmsted game found Oberlin dead-locked in a fourteen to fourteen tie with a strong Fairview team. Oberlin's first away game, in spite of an intercepted pass for a touchdown by Jim Carpenter, ended in a twelve to six decision in favor of Bay Village. A thrilling contest with Westlake found the two teams tied six to six as the gun went off, but a Westlake penalty gave Oberlin the ball with time for one play. Bob Bourne passed to Joe Harris on the ten but Harris, hampered by several Westlake defenders, was unable to cross the goal line. Oberlin's first win of the season was over Medina, twenty-six to six. The outstanding player of the game was Joe Harris who scored twenty of the twenty-six points. A fired up Bay Village eleven ended Oberlin's hopes for two victories in

Coach Browning
Coach Schmidt
Coach Kalo

SCHEDULE

Sept.	11--at Amherst
	18--HURON
	25--at North Olmsted
Oct.	2--FAIRVIEW
	9--at Bay Village
	16--WESTLAKE
	23--at Medina
	29--at Rocky River
Nov.	6--OLMSTED FALLS

This page sponsored by
T. O. MURPHY COMPANY

a row by defeating the Indians twenty-eight to eight. Oberlin's last game was with Olmsted Falls who remained undefeated by beating Oberlin, thirty-four to six. Though this was not one of their best seasons, Oberlin had five boys who received honorable mention for their exceptionally fine work. Joe Harris was named "All Conference Defensive Halfback." Tom Atkinson, Jim Carpenter and Gary Cowling received honorable mention for the All Conference Defensive Team. Steve Kilmer, first string end, received honorable mention in the Cleveland Press Star Awards.

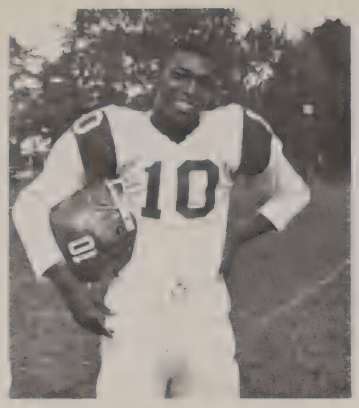

Joe Harris

Jeff Cotton

Gary Podwalny

Al Petroff

Rick LeCraft

Steve Kilmer

This page sponsored by ROSS LUMBER COMPANY and
JOHN W. HILL, INSURANCE

Howard Reinhold

Bob Singleton

Jim Carpenter

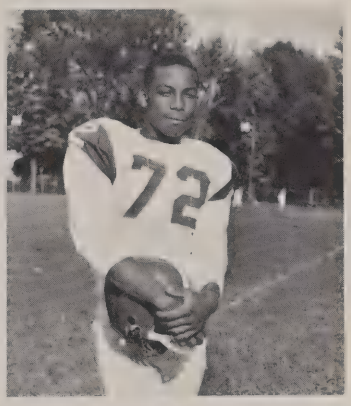

Tom Atkinson

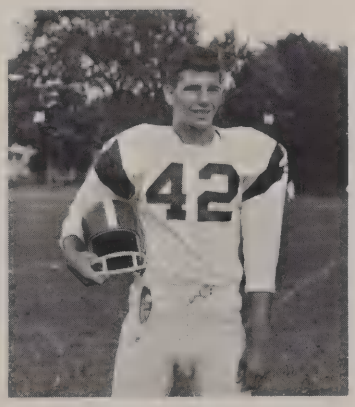

Gary Cowling

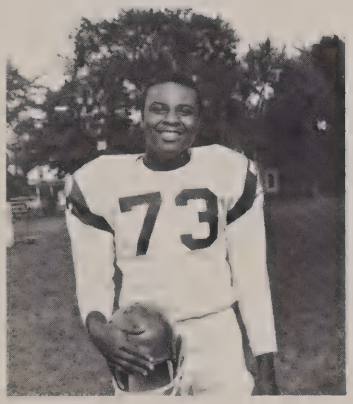

Tom Coates

Rick Laurence

This page sponsored by THE SPERRY--GORSKE AGENCY and
PARKER'S JEWELRY STORE

Junior Varsity Football

Coach Bedell

The reserves, contrary to their varsity counterparts, had a very impressive season, winning three and losing two of their games. There is much indication that the present reserve team will provide a good basis for strong varsity squads in the future.

The reserves' first contest was with a tough Lorain St. Mary's team. This game was almost a draw, but with forty-four seconds left to play, Lorain managed to score. Oberlin's first victory of the year was over Clearview, fourteen to nothing. The following Saturday, a fired up Oberlin team swamped Elyria Catholic, thirty-eight to nothing. The next week found the Oberlin High freshmen playing Medina. Oberlin completely dominated the Medina crew and won the game forty-two to nothing. The last game of the year was the toughest. Oberlin, after a long, even battle, came out on the short end of a sixteen to fourteen decision in favor of Amherst.

26

Basketball

Coach Lynch

SCHEDULE

Nov.	20--at Avon Lake		9--at Lorain St. Mary's
	25--at Bay Village		12--Bay Village
	28--Westlake		15--at Westlake
Dec.	4--at Rocky River		22--Rocky River
	11--North Olmsted		29--at North Olmsted
	15--at Amherst	Feb.	5--Fairview
	18--at Fairview		12--Medina
	22--at Medina		19--at Olmsted Falls
Jan.	8--Olmsted Falls		

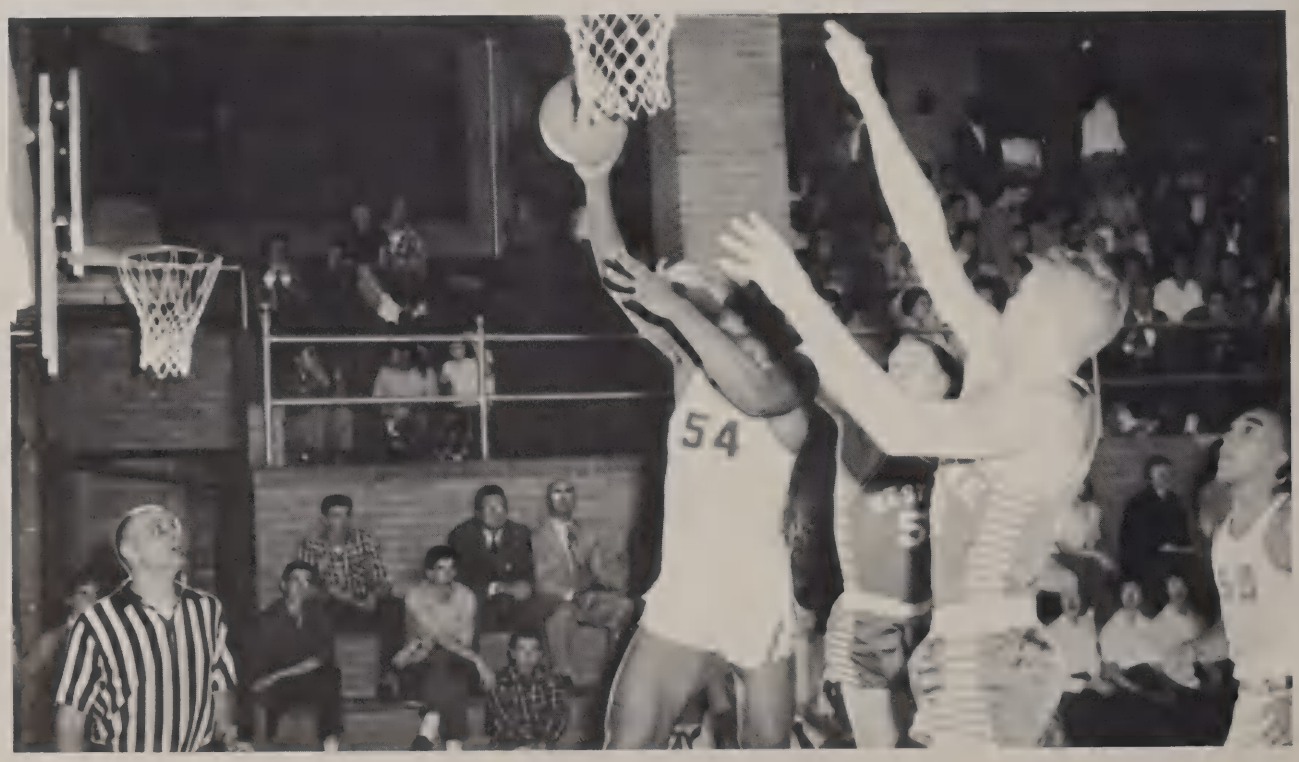

This page sponsored by
ROWE--GOERNER MOTOR SALES and
THE POPCORN BOWL COFFEE SHOP

This year's basketball team was without a single returning letterman, and not one member of the team had any great amount of previous varsity experience. On November 1 Coach Lynch started from scratch to develop a winning combination. The material with which he had to work was small and inexperienced but spirited and hardworking. They lost their first game to an experienced Avon Lake team, and they wound up on the short end in the following seven games. However, in each game they played good ball at times, but their inexperience caused them to make mistakes.

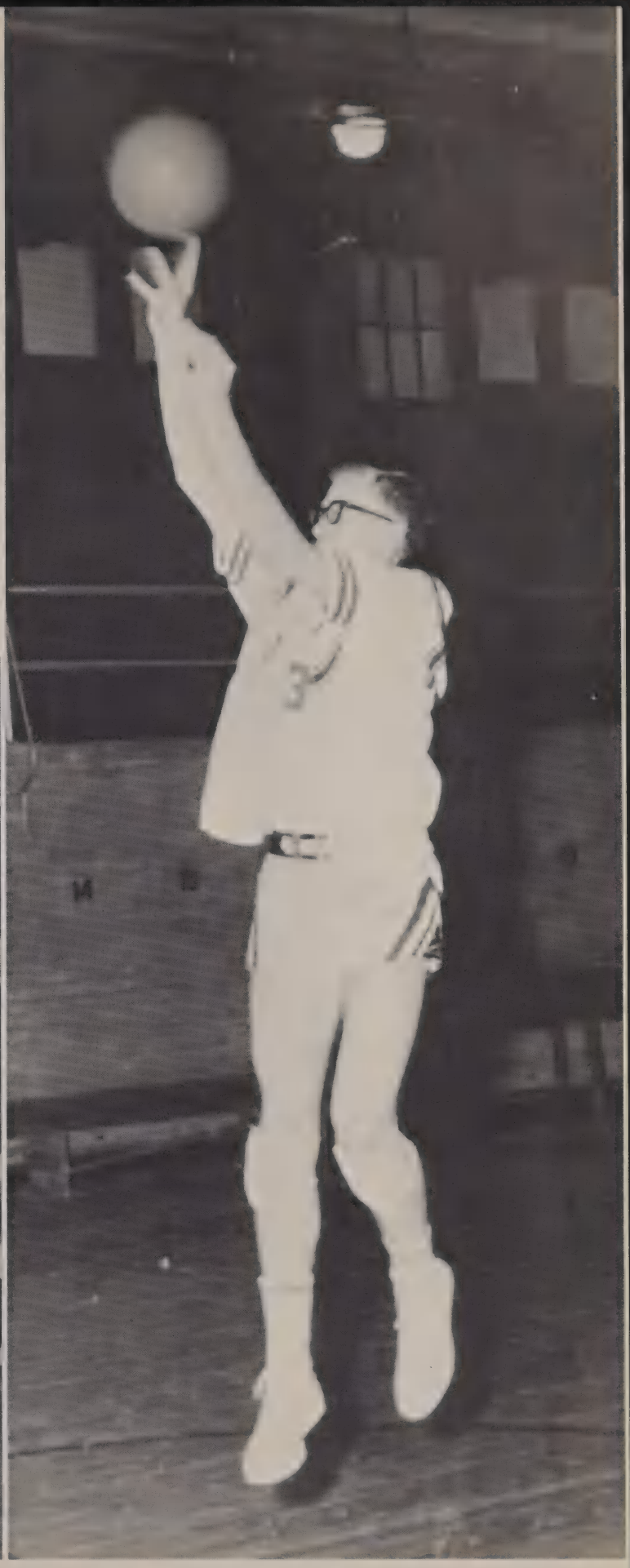

which were their downfall.

The team was hampered by illness and injury throughout their first eight games; yet, they continued to show improvement at times. Christmas vacation presented a good chance to smooth out the wrinkles in their game, and they worked extra hard during this period. The extra practice paid off, as they played much better in the new year.

Coach Lynch had stated that Oberlin was gunning for a championship, maybe not this year but very soon. Next year all but one of this year's varsity team members will return. The incumbents will be more experienced by that time and should be really tough competitors.

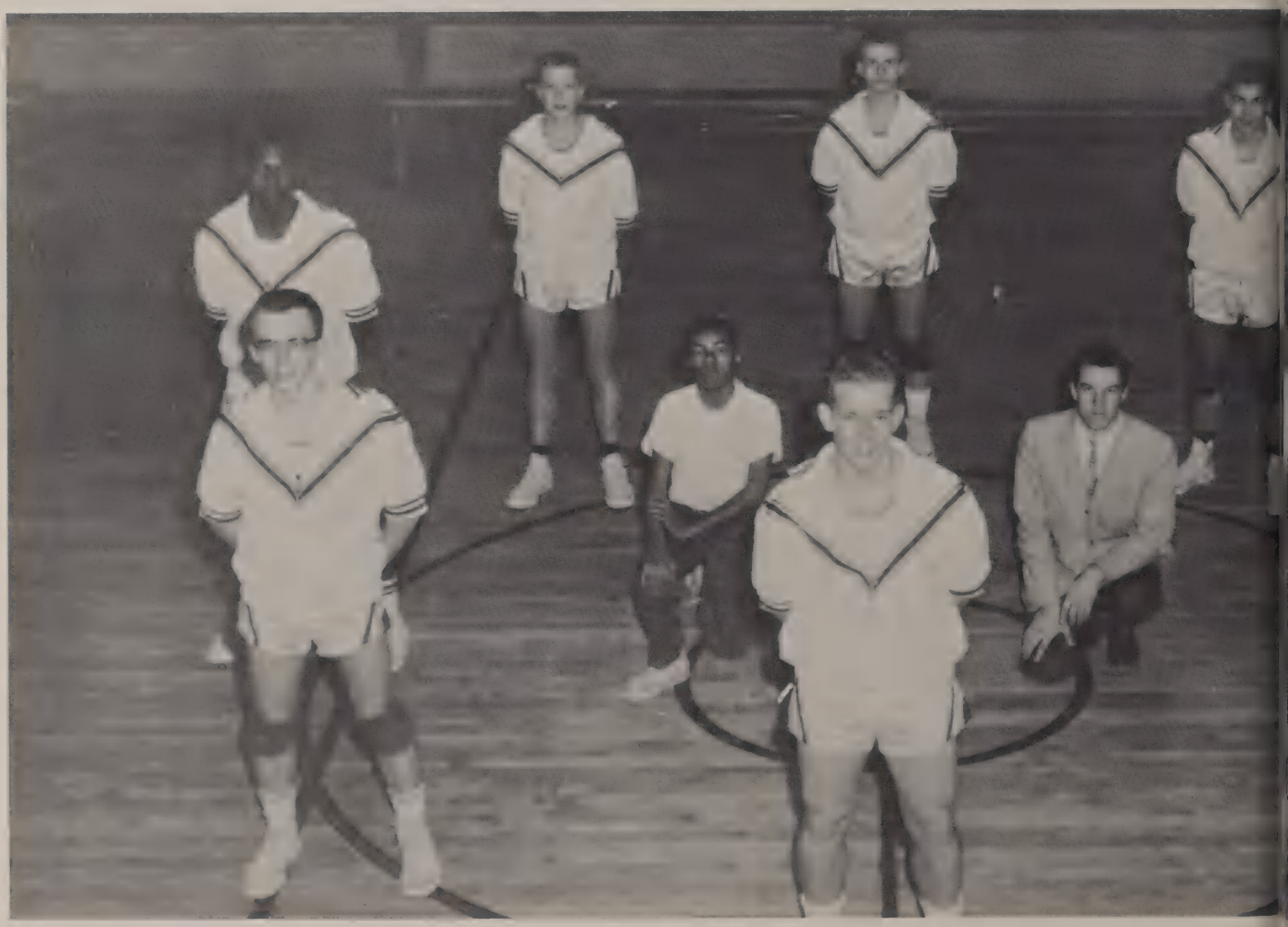

This page sponsored by
ARTHUR E. BRADLEY, INSURANCE-REAL ESTATE
and OBERLIN FROZEN FOOD LOCKER PLANT--
H. W. REIGHLY AND SON, INC.

Andy Comings--only senior on the 1959-60 O.H.S. basketball team.

This page sponsored by
SCHULTZ FURNITURE and
HALLAUER RADIO AND TV

Junior Varsity Basketball

Marty Atkinson assumed the coaching position which was vacated by Mr. Vinarscik. The Reserve basketball team was composed entirely of Freshmen and Sophomores. The papooses outscraped Avon Lake in their first game and gained a 1 point victory. They downed Amherst by 5 points to gain their only other win in the first eight games. Coach Atkinson used many substitutions, and everyone saw a great amount of action. The team gained much experience which will prove invaluable in the next few years.

Coach Marty Atkinson

5
STLAKE
25
40

G. A. A.

Mrs. Brady

The Girls' Athletic Association board, including Linda Deuble, president; Mary Jane Mosher, vice president; Judy Van Ausdale, secretary-treasurer; Minna Crisp, recorder; Peggy Arnold, publicity manager; Sandy Hunter, field hockey manager; Tina Roose, basketball manager; Barb Zavodsky, volleyball manager; Carole Williamson, softball manager; Sandy Barnard, Sue Peabody, hiking--biking; Barb Heston, freshman representative; and Mrs. Brady, advisor, got the club off to big start with a membership drive and initiation picnic. In November the annual Victory Ball was held. Members went swimming at Crane Pool for a period of six sessions during the fall. At Christmas time students brought canned goods for the G.A.A. food box.

In the spring the G.A.A. sponsored another dance. The final activity was the annual banquet held in May. Club members participated in the regular sports of field hockey, basketball, volleyball, and softball throughout the year. Each sport terminated with an "All-Star" Red and Blue game.

The Board

1. Carole Williamson, Tina Roose, Wendy Scott, Minna Crisp, Barbara Zavodsky, Sandy Hunter, Judy Van-Ausdale, 2. Linda Deuble, Sandy Barnard, Peggy Arnold, Mary Jane Mosher, Sue Peabody.

Field Hockey

Reds: 1. Brenda Gibbs, Yvonne Hammond, Sally Conway, Peggy Habecker, Lynda Dixon, Barb Robinson. 2. Ginny Thompson, Janet Clark, Carole Williamson, Judy Van Ausdale, Linda Deuble.

Blues: 1. Sharon Singleton, Mary Griswold, Sandy Hunter, Barb Bukovac, Marsha Stang, Gail Bungard. 2. Mary Fisher, Tina Roose, Mary Jane Mosher, Carol Schroeder, Nancy Williamson, Kathy Moore, Michele Fennell.

SENIORS 1. Linda Deuble, Sally Conway, Sharon Fairchild. 2. Lucille McCarthy, Nancy Williamson, Peggy Rimbert.

JUNIORS 1. Peggy Arnold, Mary Jane Mosher. 2. Ann Spurlock, Cathy Gross, Estelle Hill. 3. Estella MacDonald, Joan Walker, Sharon Friedly. 4. Barbara Zavodsky, Judy Van Ausdale, Mary Fisher.

Basketball

G. A. A. Shots

In addition to hockey and basketball, volleyball and softball were played. The G.A.A. held ping-pong sessions and bike-hikes. "Santa Claus" collected canned food for the Christmas food box.

Swimming

Planning The Victory Ball

Cheerleaders

Rita Gott, Lynda Dixon, Betty Raich, Karen Wilgor, Sandy Markowich

Michele Fennell, Sue Peabody, Judy Johnston, Pat Smith. Absent: Holly Hecock

This page sponsored by
BRYANT AND SEARLES, NATIONWIDE INSURANCE and
THE EDITH MAE SHOPPE

Practical Arts

This year the audio-visual boys were supervised by Mr. Schmit. The head of the boys was Jim Worcester. His chief assistants were Bob McConnell, Keith McIlroy, and Al Goerlich. The chief responsibilities of these boys are to show films and return them and to operate the P.A. system at dances, sports events, and assemblies.

Al Goerlich, Mr. Schmidt, Jim Worcester

The industrial arts supervisor is Mr. Theodore B. Walter. He attended both Kent State and Ohio State University, from which he received a B.S. and an M.A. degree in education.

A Shop Class

Thomas Kalo, new at O.H.S. this year, teaches industrial arts and is also assistant football coach. He graduated from Kent State University with a B.S. degree.

A Shop Class

Home Economics

Miss Diane Doane teaches both Home Economics and English 10. She received her B.S. degree from Baldwin Wallace College. She spends many hours acting as advisor to the Home Economics Club.

A Home Ec. Class

Under the leadership of Miss Doane, club advisor, and Wendy Scott and Sandy Holmes, co-presidents, the Home Economics Club planned a number of interesting activities for the past year. The girls had three annual parties: the Christmas party with a gift exchange; the "do-it-yourself banquet" for which each girl prepared her own meal; and the annual picnic with games and other fun. The regular meetings had discussions and workshops. The club also saw movies of Miss Doane's trips. The girls spent several meetings making Christmas corsages. These they sold as a money-raising project.

1. Enola Reynolds, Roana Chapman, Helen Young, Donna Mae Langdon, Carol Armstrong. 2. Barb Cannon, Myrna Rainbow, Mary Lee Bromund, Eula Broadnax, Judy Milam. 3. Vona Lee Sherrill, Sandy Holmes, Miss Doane, Wendy Scott, Billie Jo Cozart.

Mrs. Dickinson and Mrs. Handyside

Office Staff

By performing the usual clerical duties in the high school office, the secretaries, Mrs. Handyside and Mrs. Dickinson, provide valuable assistance to administration, faculty, and students alike.

The office assistants spend one period a day in the office helping the secretaries. Some of their duties include collecting absence slips, compiling absentee reports, answering the telephone, conducting guests about the building, taking messages to various teachers and students, and doing other miscellaneous jobs.

Gretchen Clarke, Ann Newell, Sandy Markowich, Carol Bradley, Mimi Johnson, Julia Newell.

Social Living

1. Joyce Lindeman, Jean Ives, Jean Robertson, Karen Lyman, Gretchen Clarke, Pat Kelly, Mallory Clark. 2. Gail Robertson, Sandy Barnard, Patty Pettet, Marcia Stang, Sherry Johnson, Brenda Gibbs, Yvonne Clarke. 3. Pam Gorske, Lisette Warch, Myma Rainbow, Barbara Blanchard, Ruth Mack, Judy Milam, Joanne Luikart, Monica Hobill. 4. Miss Merthe, John Van Ausdale, Joyce Gonda, Joan Walker, Peggy Rimbert.

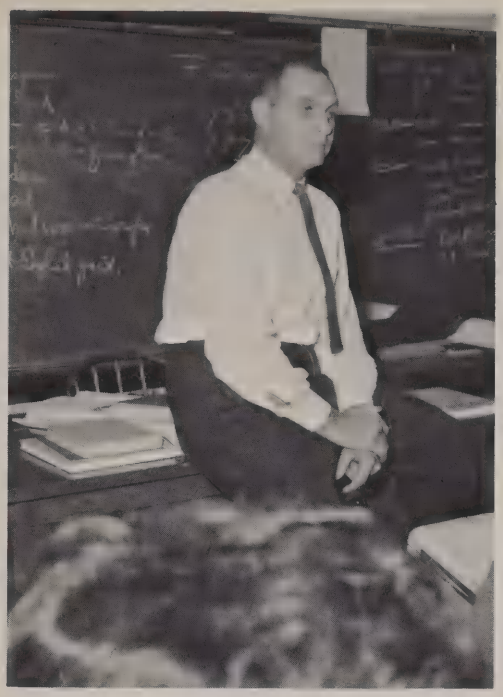

Mr. Russell Lynch teaches American history. He is basketball coach and Director of Athletics at Oberlin High. He graduated from Kenyon College.

Mr. Val Sandberg attended Allegheny College and graduated with a B.A. degree. He teaches World History and Civics and is advisor to the yearbook staff.

Kathy Reichard spent eight months in Finland this year as an exchange student on the A.F.S. program. To the left is the Unhola family with whom she stayed in Helsinki, Finland. Above is the school Kathy attended for one semester. All were proud to have Kathy as our special ambassador to Europe.

This page sponsored by
THE APOLLO THEATER

Fine Arts Club

The Fine Arts Club is a social club into which members are invited each year. To be a member, one must be a junior or senior girl with a good scholastic standing. There are two meetings per month: a homeroom business meeting and a social gathering at the home of one of the members. Some special annual events are: the Mother-Daughter Tea, the annual spring dance, and the meeting in honor of the senior members.

1. Kathy Schuster, Sally Hecock, Kay Gibson, Connie Gaeuman, Sharon Koyan, president Rita Gott, Christine Hecock, Lynda Dixon, Sandy Holme. 2. Dorothy Lewis, Mimi Johnson, Diane Locke, Linda Deuble, Jean Robertson, Marg Roellinger, Bette Mae Kelly, Peggy Arnold. 3. Judy Van Ausdale, Cynthia Williams, Ann Newell, Sandy Markowich, Peg Habecker, Sandy Hunter, Lynette Means, Karen Lyman, Sandy Gilmer, Julia Newell, Miss Schramm. 4. Donna Fair, Carol Bradley, Mary Jane Mosher, Barbara Bukovac, Sharon Friedly, Mary Fisher, Wendy Scott, Janet King.

This page sponsored by
THE CARLYLE SHOP AND
MISS COBB'S SHOP

Hi-Y Club

The Hi-Y Club at Oberlin High is composed of boys of the upper three classes. The Hi-Y is the high school branch of the YMCA. The club has three meetings each month; one in the evening and two during the homeroom period. The club has sponsored several service projects and gave the school Christmas dance. To finance these projects the club sold programs at the football games and sold tickets for the several Community Players' plays.

The Junior and Senior Members

The Sophomore Members

Jeff Cotton, president, and Mr. Shubert, advisor.

This page sponsored by
MAINLAND SOHIO AND
PEOPLES OBERLIN OFFICE OF LORAIN COUNTY SAVINGS AND TRUST COMPANY

This page sponsored by
THE FASHION SHOP AND
V. W. ROSA AUTO PARTS

Administration

Oberlin High School's top man is its principal, Mr. Paul Newell. Mr. Newell is in charge of the high school pupils, the personnel, the setting up of the curriculum and extracurricular programs, and the high building itself. Assisting Mr. Newell in the office are: his secretary, Mrs. Sally Handyside, and the treasurer of the school, Mrs. Hazel Dickinson.

This page sponsored by
AYERS COUNTRY MARKET

The School Board
1. Mr. Cowling, Mr. Kilmer, Mrs. Chamberlain. 2. Mr. Kilzer, clerk, Dr. Hoover, Mr. Vance, Mr. Duncan, Superintendent of Schools.

Mr. Bedell, Guidance Counselor

The new high school in its first stage--a realization of school board plans.

This page sponsored by
RURAL FURNITURE MART AND
VAN AUSDALE'S CARPET SHOP

Student Senate

This year, wider participation by students in Senate activities was achieved through committees headed by Senate members but made up of students. These committees successfully planned the Senate Sock-hop in January, the Student-Faculty basketball game in February, and the Playnight in March. A bill to limit office-holding in school clubs failed to pass. However, a bill organizing the school bulletin boards did pass; and a noon-hour honor study hall was set up. A new method of electing the Senate president was presented in March. The Senate's active year will be complete when it can find a home for an A.F.S. exchange student for next year.

Pat Smith, secretary; Charles Butts, president; Rick Graff, vice-president; Mr. Newell, advisor.

Howard Isackes,
Betty Carlson,
M. Roellinger,
Kay Bradley,
Jay Thompson.

Judy Johnston,
Connie Crosby,
Sharon Fairchild,
Joe Ignat.

Pat Smith,
Barb Zavodsky,
Dick Murphy,
Karen LeCraft.

Ray Herod,
Annie Seabold,
Rick Graff,
Kathy Moore,
Ardella Crosby

This page sponsored by
NELSON STUD WELDING DIVISION

Playnight

Student-Faculty Basketball Game

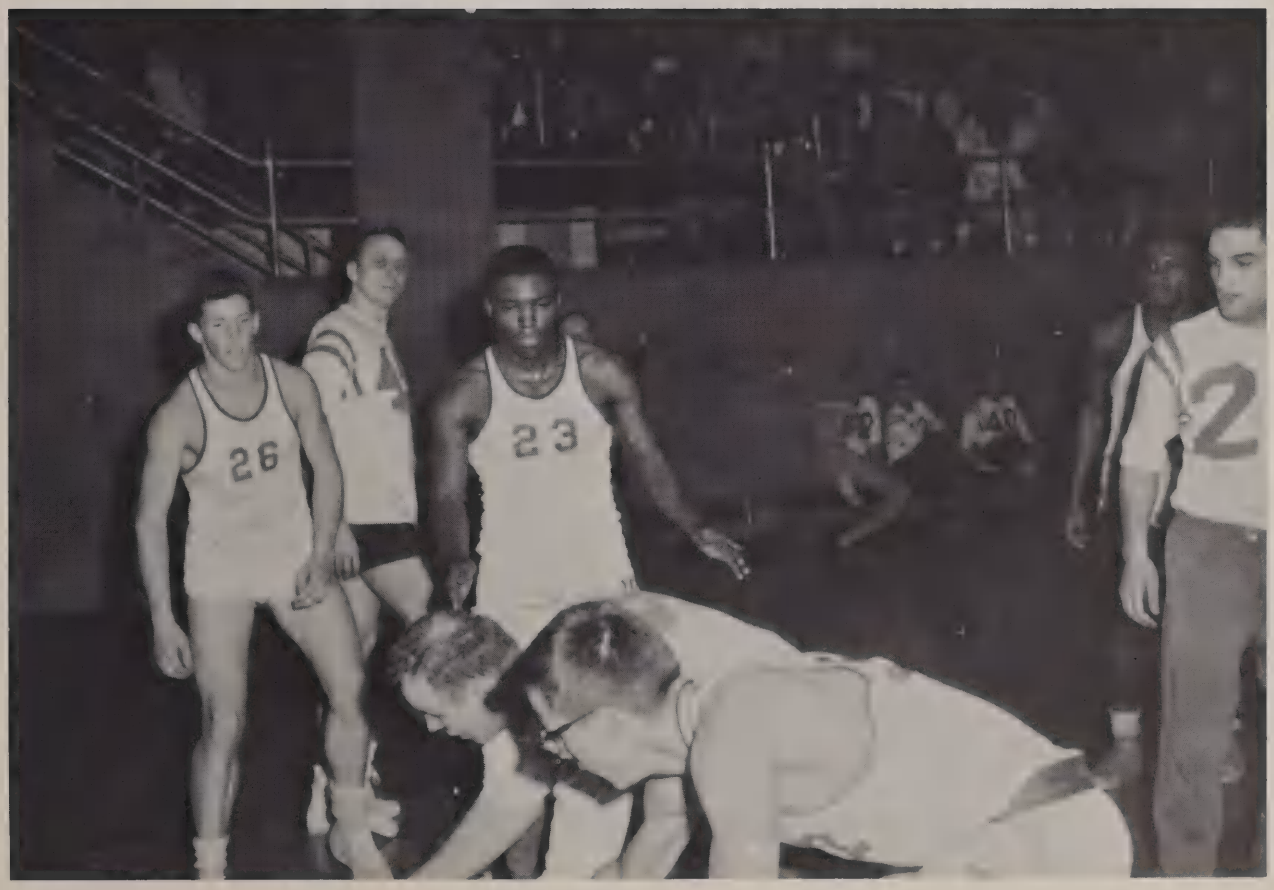

Class Officers

The freshman class was the only one which had a female president, Cheryl Baldauf. The other class officers were Joe Baxter, vice president; Deborah Conway, secretary-treasurer; Linda Kilmer and David Seaman, co-social chairmen.

The sophomores were limited in activities, but they did sponsor one sock hop and collected class dues which were $1.00 each. The class officers were Bob Bourne, president; Bill Dickinson, vice-president; Sharon Singleton, secretary-treasurer; Scott Kretchmar and Patty Foote, co-social chairmen.

The officers of the junior class were Dick Deuble, president; Paul Rimelspach, vice-president; Cathy Gross, secretary-treasurer; Peggy Arnold and Barney Hamlin, co-social chairmen. This class was certainly the most active throughout the year; they managed the food stand at the basketball games, sponsored several sock hops, and, of course, held the Junior-Senior Prom.

These pages sponsored by

" . . . inestimable, unparalleled, superfine, elect. I'm a senior." While some teachers and other people expressed doubt, this seemed to be the spirit which dominated the senior class. Because of this spirit, the seniors won both the cheering championship and the Playnite. Officers for the class of 1960 were Steve Kilmer, president; Jim Carpenter, vice-president; Sandra Gilmer, treasurer; Lynette Means, secretary; and Roger Isackes and Carol Bradley, co-social chairmen.

DOCTORS OF OBERLIN

22
66
32
65
10
40
42
41

Dari-Lane
CONES
5 10 15 25
HOT DOGS 20

Participating

Personnel

Class of '63

1. Nancy Stoll, Kathy Moore, Oliva Jackson, Becca Tufts. 2. Marlene Jackson, Roana Chapman, Charles Marshall, James McKinney, Sylvester Wilson, Russell Reeves, Skip Lynch, Debbie Conway, Nicola Stechow.

1. Dorothy Monger, Ruby Bell, Julia Austin, Eleanor Comings, Barbara Blanchard, Barbara Judson. 2. Jeffrey Sigland, David Williams, Junior Markowich, Perry Keplinger, Danny Petroff, Darrel McKinney.

These pages sponsored by

1. Billie Jo Kosart, Connie Crosby. 2. Annette Bellavek, Karen Davidson, Yvonne Clark, Cheryl Baldauf, Carol Brown, Mike Osborn, Larry Donaldson. 3. Anthony McDonald, Walter Lawson, Eddie Rimbert, Peter Schwinn, Bill Willbond.

1. Patty Pettet, Marsha Oliphant, Jan Berman, Marcia Stang, Annie Seabold. 2. Larry Standon, Gary Gott, Chuck Hunter, Judy Johnston, Joe Baxter, Kenny Young, Bob Fisher.

1. Gregg McFarland, Bill Rogers, Toya Cain, Brenda Gibbs, Carl Kurtz, Peter Vance. 2. Rudy Reinhold, Myrna Rainbow, Judy Carico, Alberta Hartman, Judy Johnson, Fred Berg.

1. Gary Fitzpatrick, Spike Jones, Jim Weber, James Gatland. 2. Kathy Clark, Linda Kilmer, Linda Phillips. 3. Sandy Wasserman, Alice Spriggs, Linda Yuronich, Billy Sanislow.

DENTISTS OF OBERLIN

1. Todd Gilford, David Seaman, Mary Donna Macarthy, Mary McKinney, Enola Reynolds. 2. David Molyneaux, David Miller, Lisette Warch, Sandy Shepherd, Mary Young.

1. Sharon Salliday, Patty Easterday, Darlene Super, Susan Yinger, Vonalee Cherrill. 2. Pat Kelly, Ted Walters, John Harris, Frank Roellinger, Rick Bechtel, Geoffrey Wilson, Georgia Wilson.

1. Barbara Robinson, Helen Scott, Bette Mae Carlson, Willie Ann Pinkston, Chris Parkhurst. 2. Barbara Cannon, Lilly Mae Ellington, James Bryon, Bob Coward, Charles Clayton, Tom Porter.

1. Patty Zingale, Mary Hofman, Jeannie Ives, Tom Hutchinson, Jerry Moorehead, Ronny Feakins. 2. Kathy Giltner, Gloria Yarber, Cherrie Johnson, Karen Williams, Jackie Jones, Butch Davis.

This page sponsored by
PARSONS JERSEY DAIRY, INC.

Class of '62

A Sophomore Class Meeting

1. Carolyn Baumann, Mary Lee Bromund, Virginia Thompson. 2. Yvonne Hammond, Eric Zimmerman, Mary Griswold. 3. John Weber, Bill Dickinson, Terry Standen.

1. Scott Kretchmar, Dick Olney, Chip Piraino, Jack Friedenstine, John Favor. 2. Alan Reinhard, Russell Grills, Hal Lawson, James Smith, Ronny Barr, Bob Bourne, Kurt Simpson, Howard Isackes.

This page sponsored by
CLARE H. REINHARD AND WOOD'S FLOWERS

1. Joyce Lindeman, Karen Fauth, Mary Jo Bukovac, Carole Williamson, Elizabeth Crowell, Ardella Crosby. 2. Jackie Robinson, Albert Sutton, James Crockett, Reggie Williams, Roy Johnson, Alan Morton, Patty Scott.

1. Charles Dinkens, Ellen Shilts, Judy Reynolds, Bob McConnell, Ed Newell. 2. Carol Schroeder, Cheryl Topham, Bruce Lasko, Janet Clark, Bob Poling.

1. Ruth Mack, Barbara Bauldauf, Paula Gorske, Kent Slater, Chuck Comings. 2. Charles Bittner, Jim Bush, Tom Moore, Dave Willbond, Bruce Martin.

1. Marsha Herman, Holly Hecock, Karen LeCraft, Sharon Singleton, Tina Roose. 2. James Pinkston, Bill McCreedy, Mike Hopkins, Paul Rivera, James Murphy.

This page sponsored by
CAMPUS DRY CLEANERS AND WATSON HARDWARE

1. Barbara Haag, Sue Rosier, Judy Milan, Sharon Adams, Ada Gregory, Sam Coe. 2. Joe Coniam, Bob Podwalny, Judy Wilson, Kathy Stonebrook, Harold Cook, Stanley Price.

1. Carol Armstrong, Peggy Moore, Kathy Powers, Sandy Barnard. 2. Clara Williams, Norman Hergina, John Knipper. 3. Eula May Broadnax, Minnie Eliot, Tom Walker, Clifford Freed, Jerry Carver.

1. Donna Langdon, JoAnn Luikart, Gail Bungard, Kay Bradley, Linda Hanmer. 2. Ronny Easterday, Bruce Harris, John Sobieski, Terry Barkacs, Dale Price.

1. Keith Meadows, John Weber, Michelle Fennell, Patty Smith, Gail Robertson, Mallory Clark. 2. Steve Gallion, Sue Peabody, Patty Foote, Randy Lee, Jim Brotherton, Terry Standen.

This page sponsored by
OBERLIN INN AND GIBSON'S

Class of '61

Mary Albright
Jim Amenhauser
Peggy Arnold
Charles Bedell
Glidys Bell

To Ronnie Clark without whose wonderful cooperation D.L. wouldn't have made it as far as he did - you dog
Bruce Chapman

Jane Billheimer
Brian Bliss
Bonnie Bruce
Jerry Buck
Bruce Chapman

Gretchen Clarke
Gene Coates
Charles Cobb
John Cole
Richard Comings

Richard Cowling
Allen Dawley
Dick Deuble
Lynda Dixon
Dennis Donaldson

Daniel Dugan
Robert Dumke
Donna Edmonds
Gene Edwards
La Von Elliott

This page sponsored by
OBERLIN MUSIC SHOP

Ernest Brown
Mary Fisher
Robert Fountain
Sharon Friedly
Conna Belle Gauman

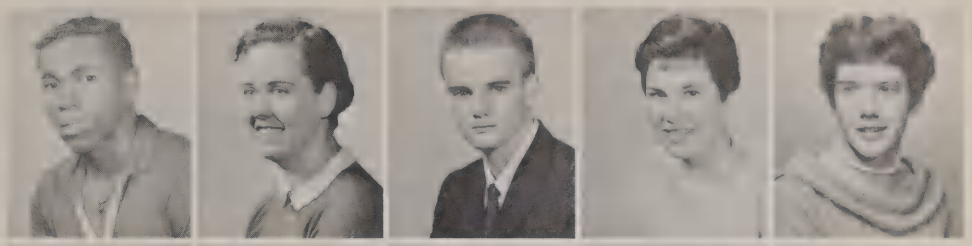

Kay Gibson
Robert Gonda
Rick Graff
Pat Gardner
Cathy Gross

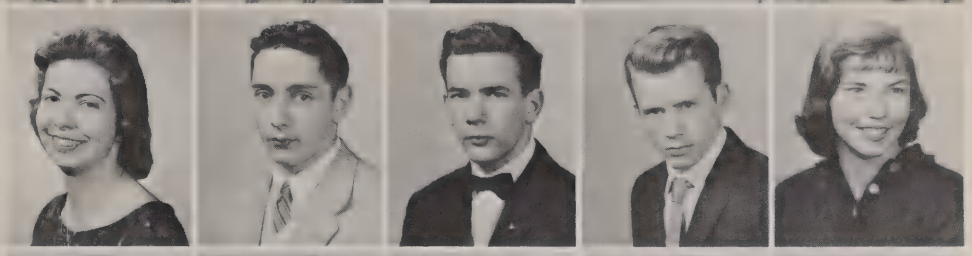

Barney Hamlin
Nancy Hancock
Sally Hecock
Jim Hellmuth
Raymond Herod

David Hiesser
Monica Hobill
George Hoca
Francis Hoffman
Art Holbrook

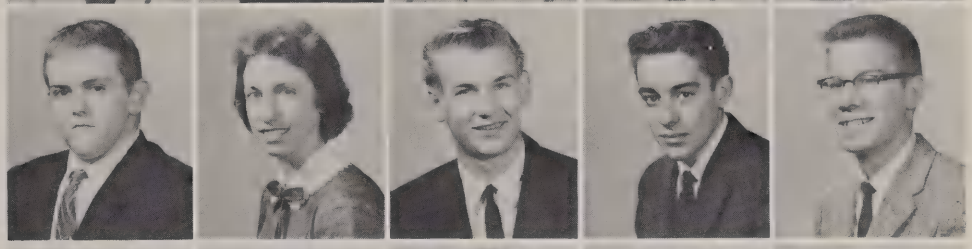

Luereacie Holloway
Hue Holoway
Sandra Holm
John Hurst
Joe Ignat

Eileen Ives
David Johnson
Kenny Jones
Janet King
Robert Lang

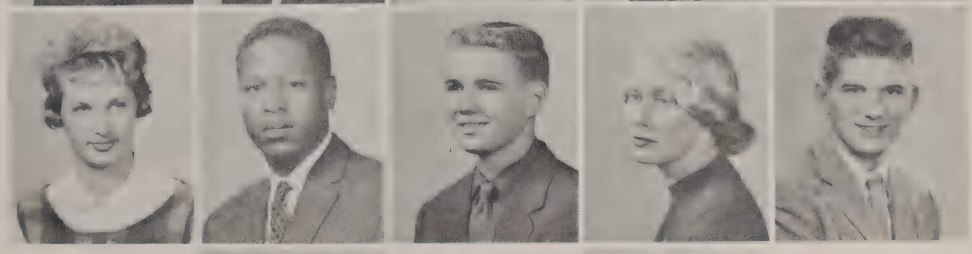

Bert Latran
Robert Laughlin

This page sponsored by
VAN'S SERVICE and POWERS AND DAWLEY

Dorothy Lewis
Susan Locke
Estella McDonald
Harold McKinney
Nancy Mack

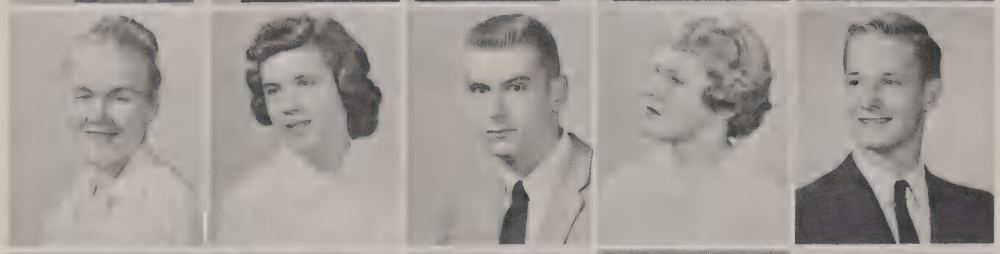

Helen Baxley
Nancy Mitchell
William Miller
Mary Jane Mosher
Lawrence Myers

Sandra Neal
Anne Newell
Janet Olney
Nan Owens
Donna Patton

David Pleasnick
Betty Raich
Janet Reed
Ruth Rhinehardt
Paul Rimelspach

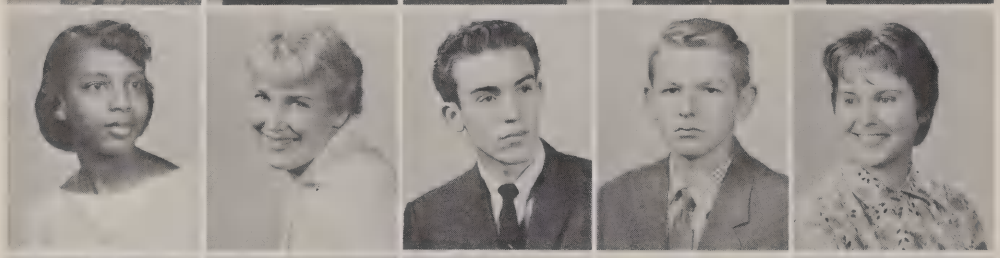

Wendy Scott
Sue Sherk
Jim Siddall
Gary Spiegelberg
Judy Siglin

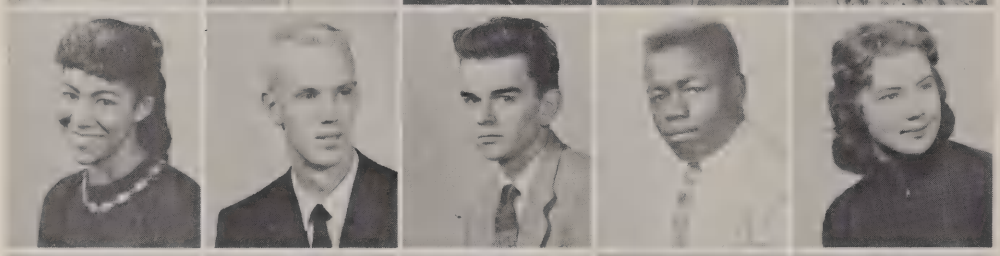

Anne Spurlock
Wayne Streator
Thomas Taylor
John Thomas
Lorene Thompson

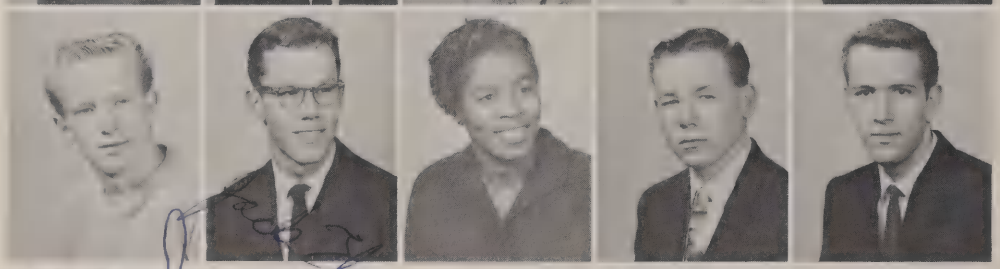

Paul Thompson
Jack Thourot
Glanetta Townsel
Kenny Twining
John Van Ausdale

CRAR!

These pages sponsored by

Judy Van Ausdale
Bruce Verda

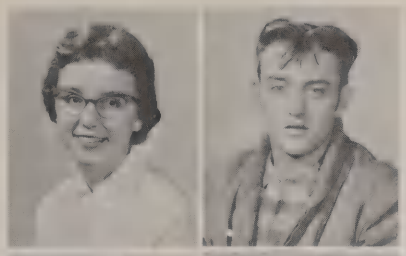

Sharon Walden
Joan Walker

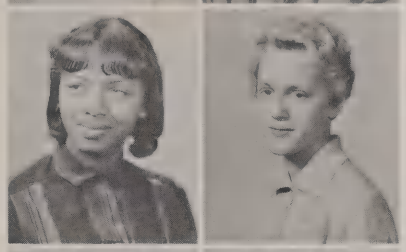

Ronny Webber
Karen Wilgor

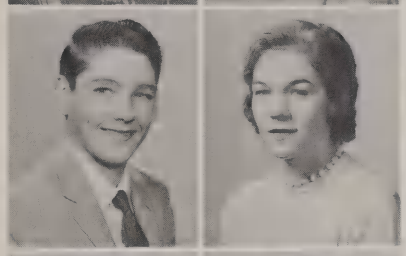

Cynthia Williams
James Wilson

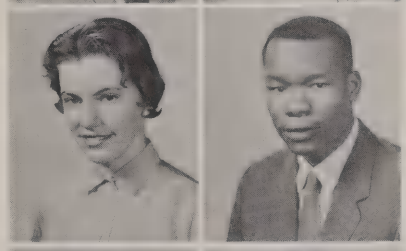

Bob Wood
Bob Woodmansee

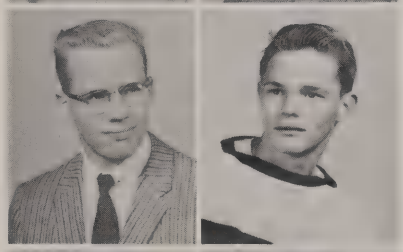

Dick Worcester
Jim Worcester

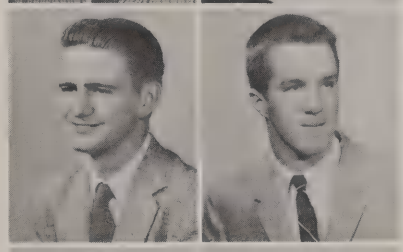

Linda Youngless
Barbara Zavodsky

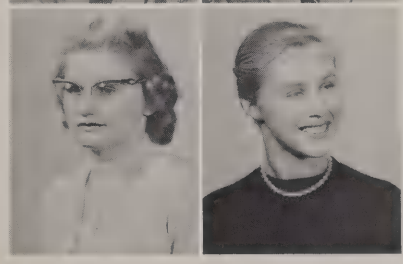

In Memoriam

Don Hoffman

Remember that for any problem in life "One good observation will do"

Bill

JANBY OIL COMPANY

Class

of

'60

Our Favorite Hangout
Margie Roellinger, Jim Carpenter, Sally Conway, Howard Reinhold

Tommy Atkinson

Carl Berg

William Bows

Carol Bradley

Sandra Bryant

Barbara Bukovac

Charles Butts

Wayne Campbell

James Carpenter

Clark Champney

What's On Tonight?
Sharon Fairchild, Judy Chapin, Jeff Cotton, Steve Kilmer

Autumn Is Here
Ed Fitzpatrick, Gary Podwalny, Lynette Means, Roger Isackes, Diane Locke

Judy Chapin

Ronny Clark

This page sponsored by: PEERLESS LAUNDRY, INC. AND THE OBERLIN ELEVATOR CO.

Ray Clayton

Dick Cloudt

Tom Coates

Ralph Coe

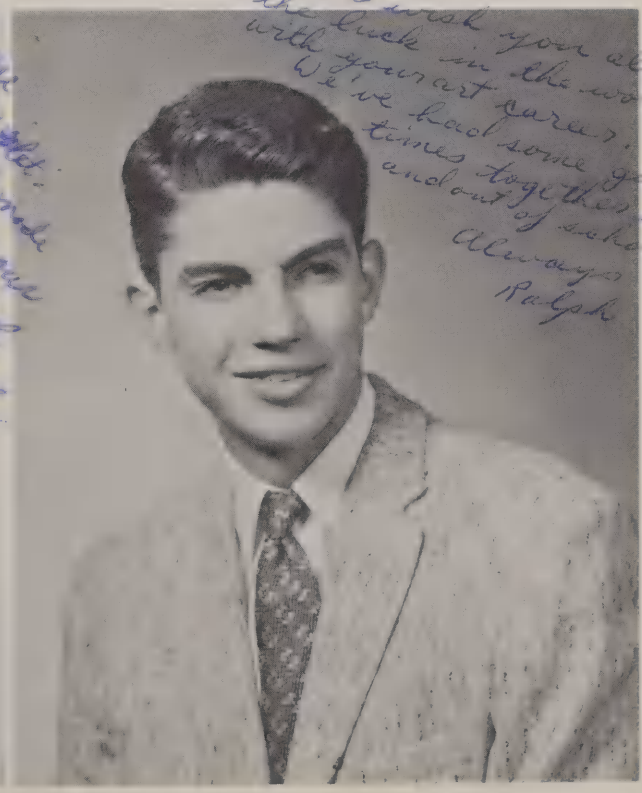

Andrew Comings

Sally Conway

Jeff Cotton

Dan Coward

This page sponsored by:
IVES REXALL DRUGS AND MOREHEAD FOOD MARKET

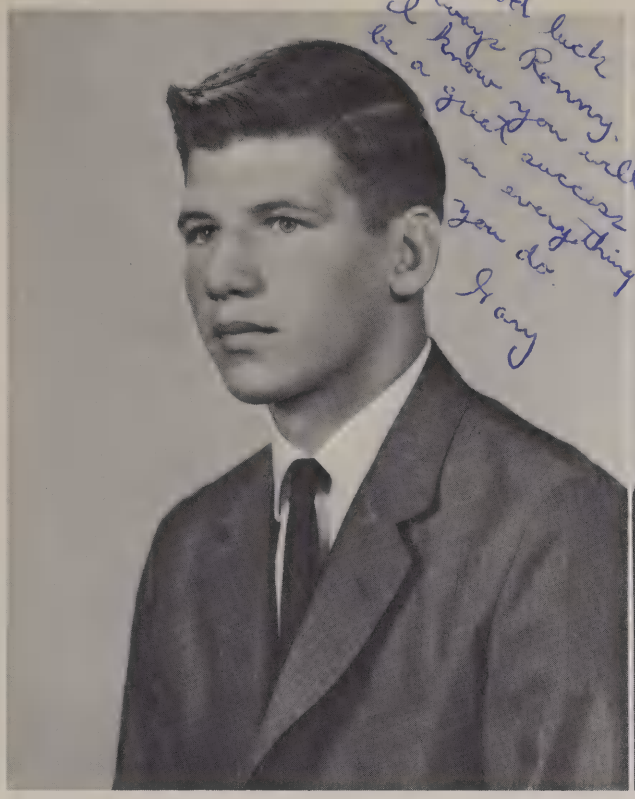

Good luck always Ronny, I know you will be a great success in everything you do.
Gary

Best of luck to a swell fellow and classmate
Always
Juanita

Gary Cowling *Juanita Crisp*

Where Are We Going, Bob?
Judy Rogers, Jean Robertson, Bob Singleton and Joe Harris

In The Public Library
Clark Champney, Rick Laurence, Donna Payne, Joyce Gonda, Nancy Williamson, Julia Newell

Ronny –
I really think the U.S should have sent you to the Summit!
Good luck with your art career!
Linda Deuble

Linda Deuble

Donna Fair

This page sponsored by: LAWSON'S AND THE SPORT SHOP

Sharon Fairchild

Ed Fitzpatrick

To the greatest debater of the senior class. You remind me of Stephen Douglas. Loads of luck, Sharon Fairchild

Audrey Fox

Janet George

Sandra Gilmer

Alfred Goerlich

Joyce Gonda

Rita Gott

Keep smiling and have fun
Peggy Lynn

Peggy Habecker *Barbara Harris*

Current Events In Civics
Ruben Townsel, Juanita Crisp and Sharon Koyan

Time Out In The Band Room
Margaret Karr, Kathy Schuster and Charles Wallace

Joe Harris

Ronny
Mom you are really on the Ball. Keep your head in the book and you will make something of yourself. Good luck Pal
Joseph Vallan Harris Jr.

Christine Hecock

Ronny
Work hard
this is a
it! Good
luck
Christine

Sandra Hunter

Roger Isackes

Barbara Jenkins

Mimi Johnson

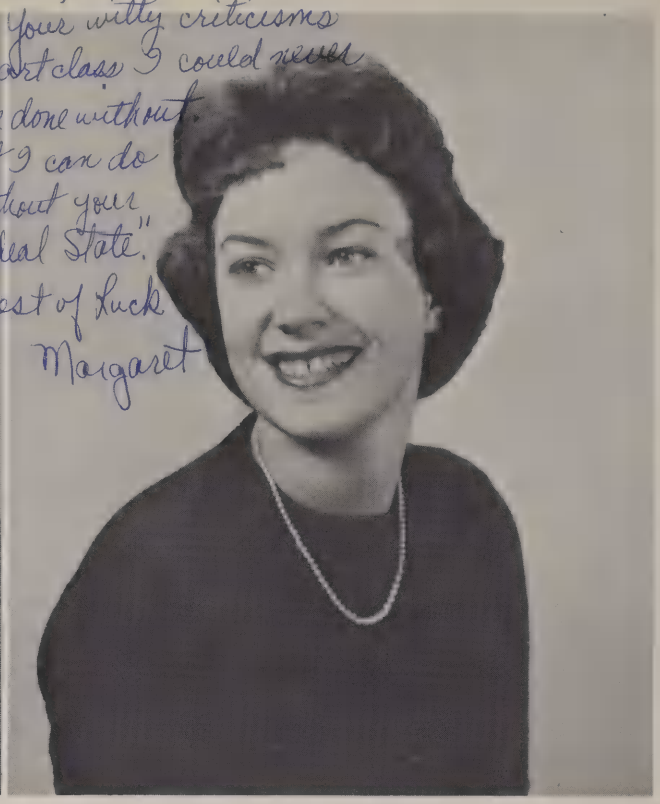

Ronnie,
Your witty criticisms in art class I could never have done without. But I can do without your "Ideal State."
Best of Luck
Margaret

William Judson

Margaret Karr

Bette Mae Kelly

Steve Kilmer

Ronnie —
You're the most
intellectual person
in our civics class
for sure! Keep
drawin' &
never give
up altho'l
know how
discouraging
it can be at
times.
Sharon

Sharon Koyan

Rick Laurence

Looking Over College Catalogues
Ray Clayton, Linda Deuble, Maida McIlroy and Carl Berg

The Prized Typists
Barbara Harris, Sandy Markowich and Rick LeCraft

Richard LeCraft

Waneta LeMasters

This page sponsored by: OBERLIN AUTO CLUB AND COMPLEMENTS OF "BOSTWICKS"

Diane Locke

Karen Lyman

Maida McIlroy

Lucille McCarthy

Ronnie
Best of luck
with your art
and what ever
you do after school
Sandra Markowich

Sandra Markowich

Lynette Means

Ray Morris

Richard Murphy

"Pook", with pigtail. - a jest time.
Dick

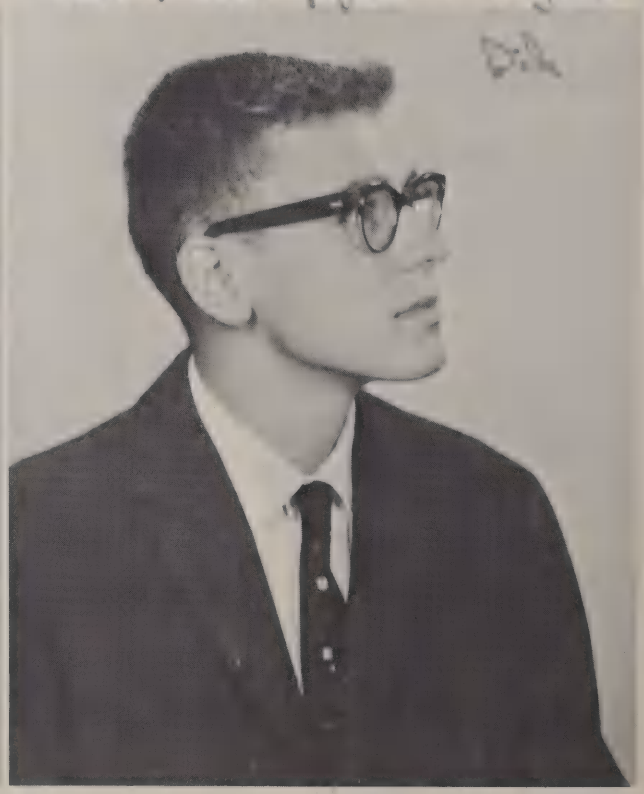

This page sponsored by:
KAISER-WELLS DRUGS AND BEN FRANKLIN STORE

Julia Newell

Robert Oliphant

Lunch In The Cafeteria
Sandy Hunter, Karen Lyman, Peggy Habecker

May I Assist You?
Andy Comings, Susie Vance

Donna Payne

Frances Payne

Alvin Petroff

Charles Pettet

Martha Pleasnick

Gary Podwalny

Benita Quinn

Howard Reinhold

Elva Reynolds

Peggy Rimbert

Good luck, "Kiddy", you!
you "arty" thing, you!
Joanie
P.

Jean Robertson

Margaret Roellinger

An Experiment In Physics
Kurt Stoll, Charles Butts, Christine Hecock

The '59 Prom Committee Meets
Rita Gott, Gary Cowling, Ann Wiggins, Bill Bows

Judy Rogers

Jean Schott

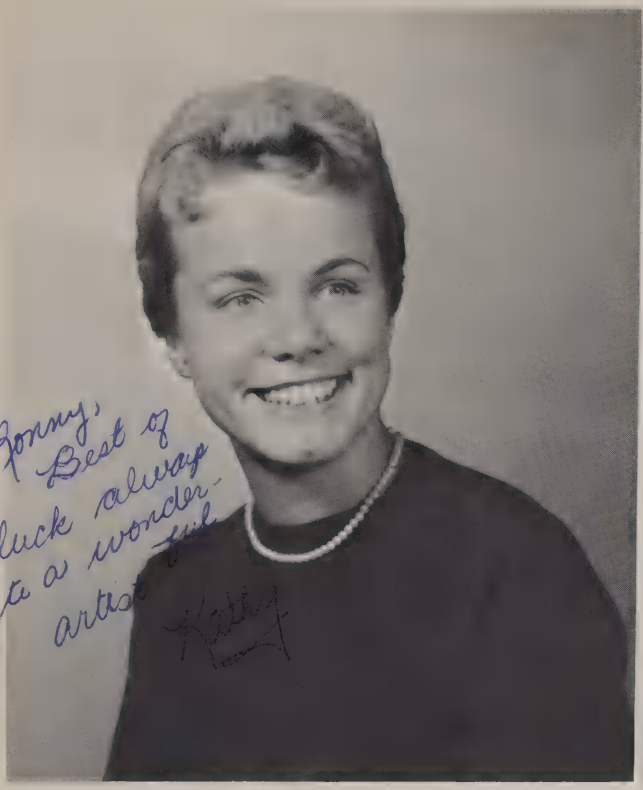

Kathy Schuster

Bob Singleton

Kurt Stoll

Jim Szeliga

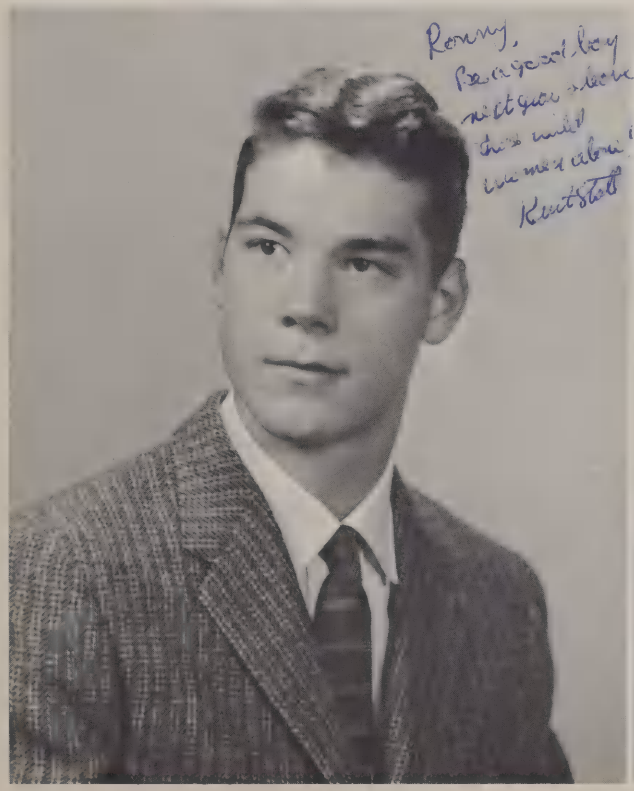

Herbert Terry

Jay Thompson

Ruben Townsel

Susan Vance

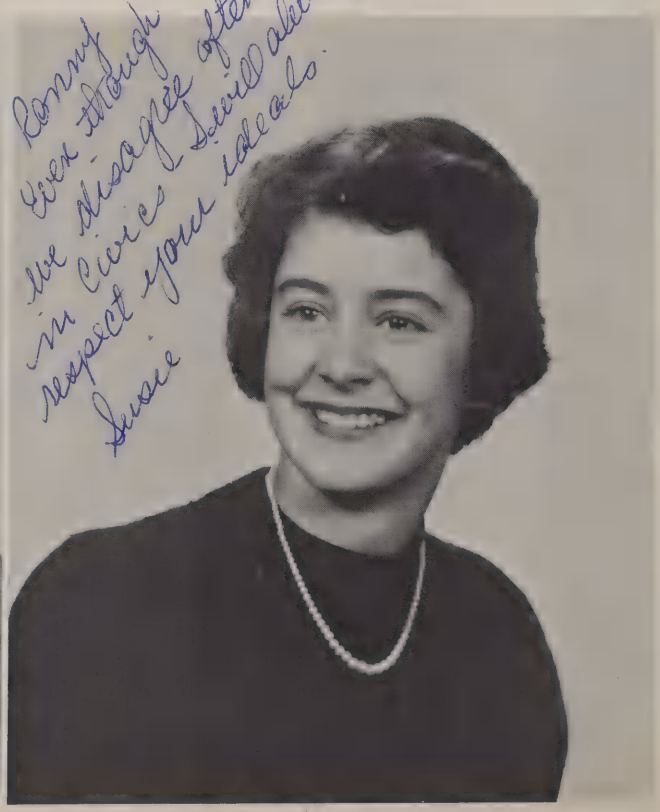

Ronny
Even though
we disagree often
in civics I still admire
respect your ideals.
Susie

Gerald Walker

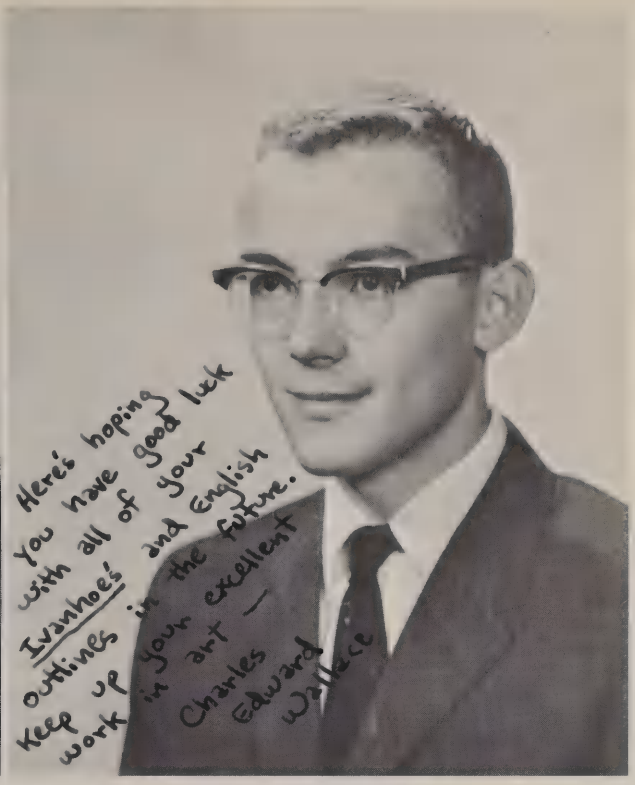

Charles Wallace

On The Way To German Class
Sandy Gilmer and Dick Murphy

Ann Wiggins

Ronny - "Work is the curse of the drinking class", or so say the Frenchmen - remember the campus!
N. Williamson

Nancy Williamson

Pat Yarber

Lots of Luck
in all future
endevors
Cousin
Richard

WHERE THE WOOZLE WASNT
TEACHERS 309
WOLS HOUS
LIBERY
GIRLS
SOGGY BOGGY SWAMP
VERY USEFUL POT TO PUT THINGS I
BOILER ROOM
POOH BEARS HOUSE
INDUSTRIAL ARTS WAS HERE
KANGA
ROO
SAWDUST PILE WHERE ROO PLAYS
EEYORES GLOOMY PLACE

Spring Activities of 1960

BASEBALL TEAM

1. Dave Seaman, Fred Berg, John Favor. 2. Dave Miller, Larry Donaldson, Scott Kretchmar, Rick Stanton. 3. Chuck Cummings, Andy Cummings, Rick Cummings, Bob Laughlin, Jeff Siglin, Charles Dinkins, John Cole, Hal Lawson, Coach Atkinson.

Spring Sports — 1960

Partial Schedules

TENNIS

	We	They
Elyria	0	7
Amherst	1	6
Amherst	1	6

District Tourney: entered two singles and one doubles team.

BASEBALL

	We	They
O.C. Reserves	1	0
Midview	1	0
Avon Lake	1	3
Avon Lake	12	10
Firelands	6	5
Firelands	5	1
Wellington	5	12
O.C. Reserves	0	4
Avon Lake	2	0

GOLF

	We	They
Medina	19	0
Midview	10	0
Elyria Catholic	13 1/2	2 1/2
Elyria Catholic	15	5
Ridgeville	16	0
Lorain	16	0
Lorain	12	4

District Tourney: seventh place

TRACK

St. Edward's, Lakewood	2-98
Avon Lake, Midview	second (37 1/2)
Olmstead Falls, Bay Village	second
Firelands meet	fourth
Medina	won
League meet	seventh
District meet	no points

GOLF TEAM

Dick Deuble, Coach Shannon, Bob McConnell, Ron Barr, Steve Kilmer, Bob Bourne, Chip Piraino, Chuck Bedell.

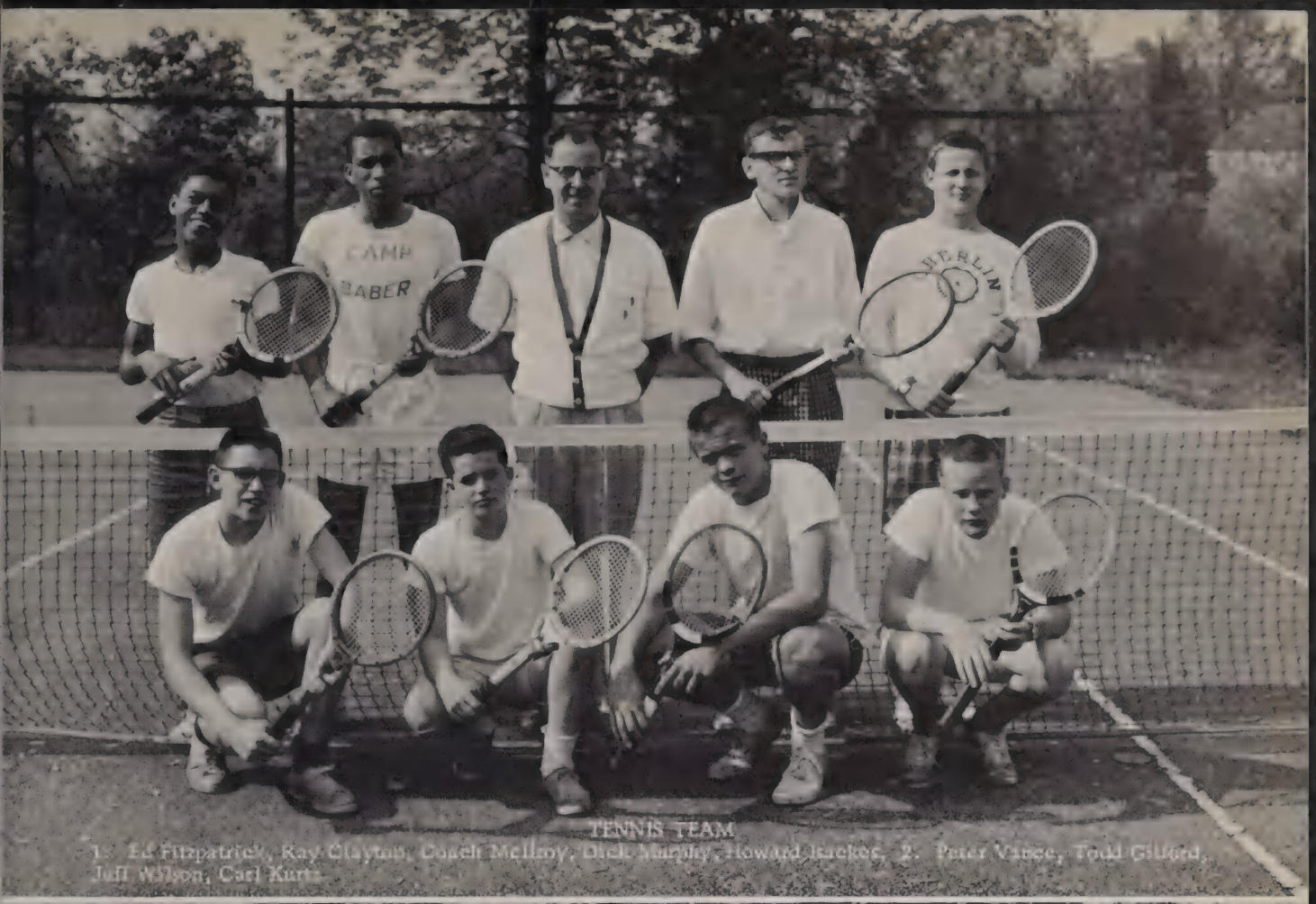

TENNIS TEAM

1. Ed Fitzpatrick, Ray Clayton, Coach McIlroy, Dick Murphy, Howard Hacker. 2. Peter Vance, Todd Gilford, Jeff Wilson, Carl Kurtz.

TRACK TEAM

1. [illegible] Tom Atkinson, Rick LeCraft, Gary Cowling. 2. Joe Coniam, Bert Eatram, Bob Gonda, Chris [illegible]. 3. Ray Herod, Bill Willbond, Charlie Lang, Paul Rimelspach.

"Life of the Party"

OBERLIN HIGH SCHOOL AUDITORIUM
April 28 and 29, 1960

CAST

Mrs. Harriet Hughes	Margaret Karr
Mr. Jesse Hughes	Richard Hasenpflug
Jean Hughes	Mary Jane Mosher
Amy Hughes	Jean Robertson
Teddy Hughes	Robert Laughlin
Officer Lipscomb	Jerry Buck
Mildred Hughes	Peggy Arnold
Mike Tisdale	Hal Lawson
Snazzy Mitchell	Joseph Ignat
Dotty Kixmiller	Peggy Habecker
Maryrosalie Vogulhut	Sandra Hunter
Ruth Coates	Christine Hecock
Hope Shuttleworth	Helen Scott
Mrs. Victoria Coates	Judy Johnston
Tommy King	Scott Kretchmar
Charles Collier	Timothy Palkovic
Sally Fraser	Karen Lyman

The Cast

This page sponsored by
ZILCH FLORIST AND A FRIEND

BACKSTAGE CREW

1. Mary Griswold, Lynda Dixon, Bob McConnell, Al Goerlich, Russ Grills, Mary Fisher, Kathy Reichard.
2. Carol Schroeder, Kathy Powers, Ellen Shilts, Cheryl Topham, Carolyn Baumann.

Miss Juanita Schramm teaches typing, bookkeeping, and office practice; she is the Fine Arts Club advisor. Miss Schramm attended Oberlin College, Oberlin School of Commerce, and did some work at Ohio State.

This page sponsored
by GARNARD COWLING and JERRY STANG

Club Activities

RED VOLLEYBALL
1. Marsha Oliphant, Malda McIlroy, Estella McDonald, [illegible] Sue Penbedy, Michelle Fennell, Cathy Gross, Judy Van Auslale.

BLUE VOLLEYBALL
1. Myrna Rainbow, Barb Zavolsky, Brenda Gibbs, 2. Tina Rouse, Ginny Thompson.

Softball

Sharon Singleton, Mary Griswold, Kathy Moore, Sally Conway, Carole Williamson.

Jerre Isom, Pat Fetter, Barb Robinson, [illegible]ha Oliphant, Cherrie Johnson, Yvonne Hammond, Gloria Yarber.

1. T. [illegible]se, [illegible] Barnard, S. Penbedy, M. [illegible] Mosher, M. Rainbow, [illegible] F. Cr[illegible], M. [illegible] Fennell, L. Mes[illegible], A. Spurlin[illegible]

1. D. Super, R. Chapman, O. Jackson, J. [illegible], B. J. Kotart, 2. [illegible] Johnson, [illegible] Monger, J. Austin, [illegible] McKinney, [illegible] Reynolds.

G.A.A. BANQUET
CARLIN INN
May 25, 1960
Guest speaker: Rev. Ted Jones

This page sponsored by
MORGAN JEWELRY and REPAIR, RAY'S BARBER SHOP

HOME EC CLUB BANQUET

GAA BANQUET

This page sponsored
by BeVIERS DRY GOODS, LYMAN'S RADIO AND TV

SPRING CONCERT
Hall Auditorium, May 5, 1960

OBERLIN COLLEGE MOCK CONVENTION PARADE
May 6, 1960

These pages sponsored by

"Paradise of the Deep"

Warner Gymnasium
May 7, 1960

SENIOR BA[illegible]ET OBERLIN INN
[illegible]3, 1960
Guest s[illegible]obert Kretchmar

BACCALAUREATE
First Church, June 5, 1960
Guest Speaker: Dr. Richard Wolf

Top 10% of the Class of 1960

1.	Kathy Reichard	3.970	5.	Sharon Fairchild	3.844
2.	Andrew Comings	3.938	6.	Robert Oliphant	3.806
3.	Linda Deuble	3.848	7.	Barbara Bukovac	3.750
4.	Maida McIlroy	3.848	8.	Sarah Conway	3.706

SENIOR BREAKFAST
Pleasant School, June 5, 1960

COMMENCEMENT
FINNEY CHAPEL
June 10, 1960
Guest speaker: Philip E. Aver

Patrons

The members of the O-High staff wish to express their thanks to the parents and friends listed below who helped to make this yearbook a success.

Mrs. Paul Arnold
Peggy Arnold
Marty Atkinson
Mr. & Mrs. Karl Aughenbaugh
A. W. Bellavek
Mr. & Mrs. W. Berman
George A. Bracht, Jr.
Mr. & Mrs. Walter C. Carpenter
Mr. & Mrs. Robert Champion
Mr. & Mrs. A. J. Chapin
Mr. & Mrs. Bronson Clark
Mr. & Mrs. Fred A. Comings
Dick Cowling
Mr. & Mrs. G. H. Cowling
Mr. & Mrs. Arthur L. Cotton
Mr. & Mrs. Robert Dixon
Miss Diane Doane
Mr. & Mrs. R. W. Duncan
Mr. & Mrs. Stewart H. Fairchild
Mr. & Mrs. Harold Fildey
Mr. & Mrs. Robert Fountain
Mr. & Mrs. R. Friedly
Mr. R. B. Frost
Gibson Brothers
Mr. & Mrs. Nelson Gilmer
Mr. & Mrs. Walter Gorske
Mr. & Mrs. Don Gove
Mr. & Mrs. C. W. Habecker
Mr. & Mrs. Douglas P. Handyside
Mr. & Mrs. George Hunter
Mr. & Mrs. Charles F. Isackes
Mr. & Mrs. William I. Judson
Mr. & Mrs. L. Kaiser
Mr. & Mrs. John C. Karr
Mrs. M. B. Kelly
Mr. & Mrs. R. J. Kilmer
Mr. & Mrs. R. Kretchmar
Mr. & Mrs. R. L. Laurence
Dr. & Mrs. James Lee
Mr. & Mrs. Ralph Lyman
Mainland Sohio
Mr. & Mrs. Robert Martin
Mr. & Mrs. D. D. McIlroy
Keith McIlroy
Senator & Mrs. Charles A. Mosher
Alfred E. Neuman
Oberlin Golf Club
Llewelyn & Eleanor Owen
Robert L. Owen
Miss Carrie D. Pease
Mr. & Mrs. Sergey Podwalny
Mr. & Mrs. Joseph R. Reichard
Mr. & Mrs. F. X. Roellinger
Mr. & Mrs. Forest Rogers
Georganne Scott
Mr. & Mrs. G. T. Scott
Dr. & Mrs. Warren Sheldon
Mr. & Mrs. O. P. Shilts
Mr. & Mrs. A. C. Siddall
Mr. & Mrs. R. C. Singleton
Mr. & Mrs. William C. Stetson
Mr. & Mrs. Robert Stoll
Mr. & Mrs. A. H. Topham
Mr. & Mrs. Robert G. Totzke
Van's Service Station
Mr. & Mrs. E. P. Vance
Mr. & Mrs. J. T. Williamson
Jim Worcester
Robin Zavodsky

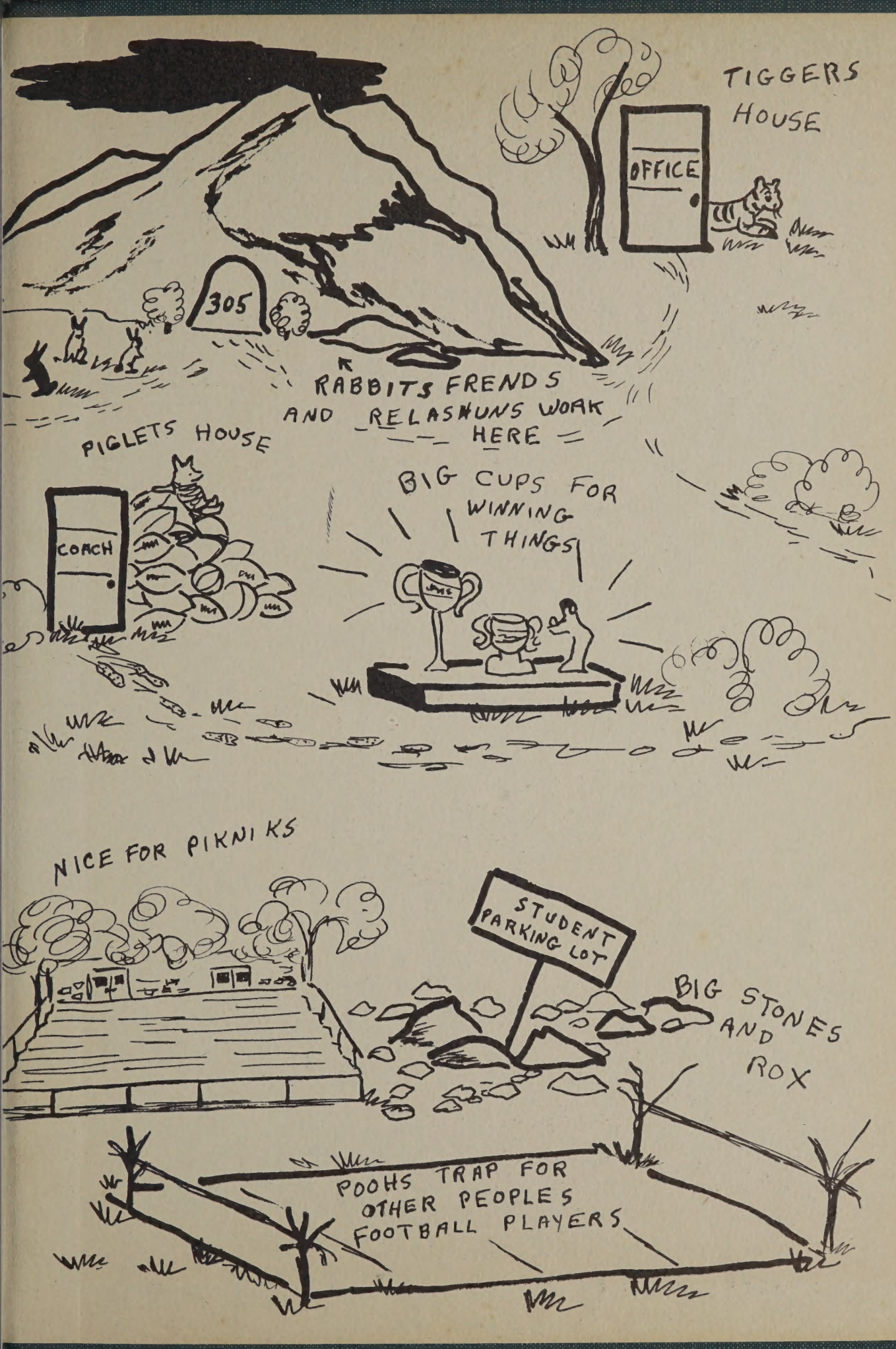
TIGGERS HOUSE
OFFICE
305
RABBITS FRENDS AND RELASHUNS WORK HERE
PIGLETS HOUSE
COACH
BIG CUPS FOR WINNING THINGS
NICE FOR PIKNIKS
STUDENT PARKING LOT
BIG STONES AND ROX
POOHS TRAP FOR OTHER PEOPLES FOOTBALL PLAYERS